De Paul Academy

1954

GEN

ALLEN COUNTY PUBLIC LIBRARY
3 1833 01881 7046

GC
977.302
C43DEP,
1954

1954

Annual

• DE PAUL ACADEMY • 2233 NORTH KENMORE AVENUE
CHICAGO 14, ILLINOIS

The 1954 De Paul Academy Annual

Published by and for the

Students of

De Paul Academy

- CHARLES JOHANNS, Editor
- JOHN MITCHELL, Associate Editor

1 9 5 4

Annual

"O MARY, CONCEIVED WITHOUT SIN, PRAY FOR US WHO HAVE RECOURSE TO THEE."

Foreword

Students viewing displays of Academy organizations.

Fidelitas

DE PAUL'S ANNUAL has always had some central theme, some binding ideal around which its component parts are built. The theme we have selected for this year's book is Fidelitas, that is, Loyalty. This has been chosen since an examination of the purposes of De Paul will reveal that they are all centered around building the student's loyalty to a number of objects and ideals.

The first loyalty we learn is to our school and our fellow students, one based on happy experiences and friendly relationships. Around this loyalty revolve those social and athletic activities which enlighten our school years and contribute to De Paul's program of making us whole men.

Next is our loyalty to the Administration and Faculty, the men who guide us through the maze of knowledge, who bring us closer to our God, who prepare us to take our place in a troubled world.

And most important of all is the creation of a firm and lasting Loyalty to our Faith and to our Nation, a Loyalty which must last not for a time, but rather for a lifetime.

CONTENTS

- Administration
- Classes
- Activities
- Athletics

Our priests have given their entire lives to this ideal, our lay teachers have sacrificed the material gains they could have made in other fields to serve it.

Fidelitas

The Administration and Faculty

Cutting through the materialistic darkness of our age is the sharp light of Catholic education, a light tended by men who have closed their ears to the siren call of the world and the enticing grunts of Mammon. To the students and even to themselves their lives may seem an endless series of trivial, often thankless tasks, the day to day grind of getting a job done. But these men are heroes, even as those who die for their ideal are heroes. They have elected not to die for their ideal, but rather to live for it.

Our priests have given their entire lives to this ideal, our lay teachers have sacrificed the material gains they could have made in other fields to serve it. Those to whom the administration of our school has been entrusted, weighed down as they are by the responsibility of their position, have, nonetheless, given their time and energy, not only to the entire Academy, but also to the individual student, that that ideal might be mode readily attained.

The ideal that all these men have been striving for has been that of Catholic education, in four years to turn boys into real, Catholic, American men. The only thanks we can give them is to cooperate with them in their efforts. The highest tribute we can pay them is to be real, Catholic, American men.

Administration

The Most Reverend Archbishop
WILLIAM D. O'BRIEN, D.D.

DEDICATION

It is with a deep sense of pride and profound admiration that the students of De Paul Academy grace the pages of the Yearbook by dedicating this Annual to the Most Reverend Archbishop William D. O'Brien, D.D., in commemoration of the celebration of his golden jubilee in the priesthood, and his elevation by His Holiness Pope Pius XII to the rank of Archbishop.

This dedication must be a humble one, as we are aware that we cannot fully appraise the life of one who has fulfilled so completely the principles of Christian living and charity. If we but emulate in part his many virtues and achievements, we students of this younger generation at De Paul will perpetuate the spirit which dominated his fifty golden years of service to God and Country.

His Eminence
The Most Reverend
SAMUEL CARDINAL STRITCH, D.D.
Fourth Archbishop of Chicago

Academy Administration

REV. COMERFORD J. O'MALLEY, C.M., S.T.D.
President of De Paul

REV. WILLIAM A. RYAN, C.M., A.M.
Principal

REV. BERNARD J. FITZ GERALD, C.M., A.M.
Registrar, Assistant Principal

REV. THOMAS MUNSTER, C.M., A.M.

The thousand petty tasks and the important decisions which are necessary to the proper functioning of an educational institution must be intrusted to a capable and industrious administration if that institution is to fulfill its purpose. The fact that De Paul's administration fits this discription is one thankfully accepted by the Student Body.

In direct charge of the entire Academy is our principal, Fr. William Ryan. In the past Fr. Ryan has devoted all his time and energy to the task of raising De Paul's spiritual, intellectual, material, and physical condition, and will continue to do so in the future.

Fr. Fitz Gerald, besides helping in general administration and serving as Registrar, is the Academy's Spiritual Director. In this capacity he has concentrated his efforts on the promotion of a real, Catholic spirituality in the Student Body.

A task which is not always pleasant, but certainly always necessary falls to Fr. Munster. As Dean of Discipline it is his duty to correct all violations of the school's rules. His efficiency in this contributes much to De Paul's order and harmony.

MISS M. FITZ GERALD
Registrar's Office

MRS. M. OHNEN
Librarian

Mr. Falzone supervises an experiment.

The Faculty

The prerequisite of a good school is good teachers. De Paul is a good school, and the quality of its teachers is reflected in the faces and names on these pages. The men of our faculty are a group of which the Administration and the Student Body are justly proud.

The affable Mr. Maniola is in charge of sines, angles and equations. Together with the other members of the Mathe-

REV J. BRENNAN, C.M ; M.A.
Math.

MR. R. BZOCH, B.S.
Math.

MR. D. CANNON, A.B.
Civics, English, Track Coach

REV. W. CASEY, C.M.; M.A.
Speech

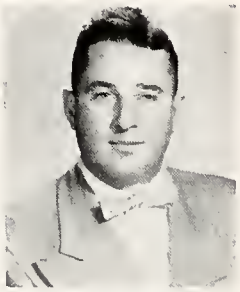

MR A. CRONIN, Ph.B.
Commerce

MR. P. FALZONE, A.B.
Chemistry

REV. W. GILLESPIE, C.M.; M.A.
English, Religion

matics Department, he guides the student through numerical intricacies.

Social Studies in the Academy are under the care of Fr. Rechtin, providing a picture of man's society, past and present.

Supervision of the many Modern Language courses offered here is the task of Mr. Hanson, whose able staff has broadened not only the lingual ability but also the general outlook of many students.

Latin, the language of the Church and the Classics, is in the hands of Fr. McHardy and his assistants. Many students are thankful to them for an interesting introduction into this most noble of tongues.

Fr. Kirschten is head of the English Department, a subject whose great importance is constantly and consistently stressed at De Paul.

What is generally admitted to be one of the finest Science courses in this city is under the supervision of Mr. Falzone. He and the members of his staff provide the student with the best possible scientific background to be had on the secondary level.

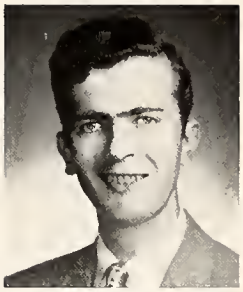

MR. W. GORMAN, M.A.
English, Remedial Reading

MR. J. HANSON, A.B.: World History, Spanish, Remedial Read.

REV. W. KIRSCHTEN, C.M.; M.A.
English, Religion, German

MR R. KUNTZ, B.S.
Physics, Choir Master

MR. J. LISZEK, B.S.
Bialagy

MR. J. LOBOS, A.B.
U.S. History, Economics, Geography

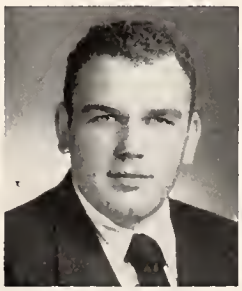

MR. M. LYNCH, A.B.
English, Speech

MR. J. MANIOLA, M.A.
Math.

Future business leaders receive their training at the experienced hands of Mr. Phee, dean of the Department of Commerce, and his able assistant.

Instruction in the fine science of Mechanical Drawing is the task of Mr. McCabe, who has served the Academy well in this position for over a quarter of a century.

Religion is a subject which enters not only into the regular courses in it, but also into every class and indeed every activity at De Paul. This department falls into the domain of Fr. Fitzgerald, the Spiritual Director.

To be able to express oneself is half the battle in the struggle for success. It is Fr. Casey's duty to equip the student with this valuable skill.

In accordance with its policy of keeping abreast of modern trends in education, De Paul has a most complete program of Visual Aids. This is entrusted to the capable Mr. Hanson.

Another area in education in which the Academy has led the field is that of Testing, a program designed to enable the student make a sound vocational choice. Mr. Gorman is in charge of this Department.

REV. T. MEIK, C.M.; M.A.
Latin, Religion

MR. J. L. McCABE, Ph.B.
Mechanical Drawing

MR. F. McGRATH, M.Ed.
Latin, Basketball Coach

REV J. McHARDY, C.M.; M.A.
Latin, Religion

REV. G. NORMAN, C.M.; M.A.
English

MR. T. O'BRIEN, Ph.B.
World History, Football Coach

REV. T. PARROTT, C.M.
Religion, English

MR. W. PHEE, B.S. COM.
Commerce

The Faculty

To balance the sound mind built on De Paul's system of studies, Mr. Tracey's course in Physical Education provides the chance to build a strong body.

Through the efforts of these men and their associates, De Paul has graduated a steady stream of men well suited to take their places in the world, and at the same time maintain the ideals of their religion. May their future efforts be crowned with like success, for the world needs such men.

Mr. Maniola and students hard at work.

REV. A. RECHTIN, C.M.; M.A.
Religion, Social Science

REV. R. ROSS, C.M.; M.A.
Latin, Spanish, Religion, Speech

REV. M. SINGLETON, C.M.; M.A.
Math., Religion

MR. A. TRACEY, Phy. Ed.
Physical Education

REV. W. VIDAL, C.M.; M.A.
English, Sociology, Religion

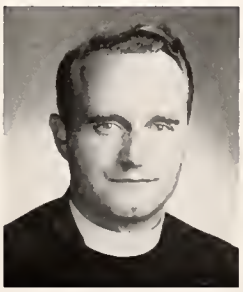

REV. R. ZIMMENY, C.M.; M.A.
Latin, Religion

REV. L. ZOELLER, C.M.; M.A.
Latin, U.S. History, Religion

"A class . . . is an association of individuals for the purpose of acquiring knowledge."

Fidelitas

In the narrowest sense, a class is simply thirty students and a teacher. In poetic language, it is a highway to adventure over which the school boy is guided by the wisdom of his mentor. In reality, it is an association of individuals for the purpose of acquiring knowledge.

The only way we can judge the efficacy of the class in fulfilling its purpose is to see the use to which individuals have put their acquired knowledge. An examination of the records shows the vast strides made by De Paul graduates in a multiplicity of fields, and in so showing demonstrates the high quality of its classes.

It is in the class that the most important portion of De Paul's work of loyalty building takes place. Here the student learns first local loyalty, respect for his teachers and his classmates, and later those greater devotions to his God, his Faith, and his Nation, to which we have referred before and will again.

This year's graduates have mastered their studies and learned well the lessons of loyalty. They are ready to take their places in a world which has come to expect much from a product of De Paul.

Classes

Senior Class Officers

L. CONIGLIO, President
J. VAN LANCKER, Secretary
R. TOOHEY, Vice-President
L. BECKER, Treasurer

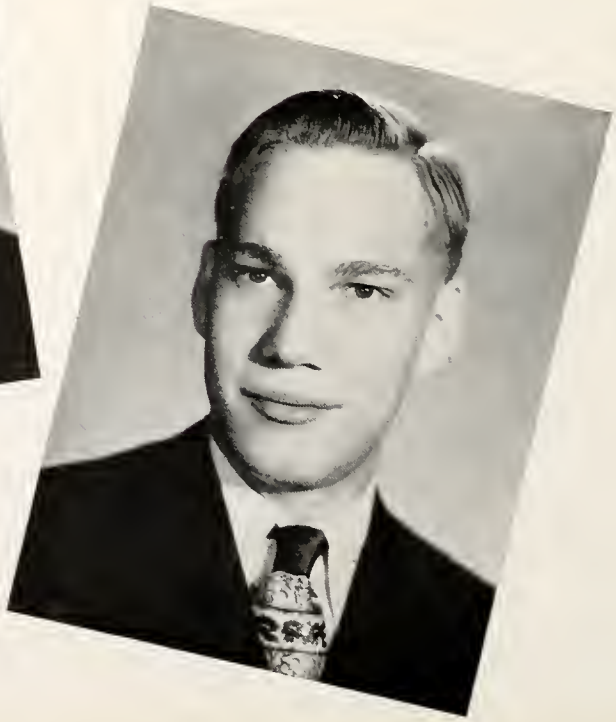

1954 Seniors

ABBINANTI, DONALD S. — ST. VINCENT

ADAMCZYK, JOHN D. — OUR LADY OF GRACE
Chess Club, Choir, Legion of Mary, Commerce Club, Script Club, Cheer-leader

AMBROZEWSKI, ROLAND C. — ST. VIATOR
Bowling, Band, Commerce Club, Track

ANGELINA, DONALD J. — ST. BARTHOLOMEW
Varsity Basketball, Intramural Baseball, Pres. of Jr. Curia Legion of Mary, Monogram Club, Vice Pres. of Junior Class, Class Representative, Student Council, Vice Pres. of Local Presidium of Legion of Mary

ANNETTI, ROBERT J. — ST. ALPHONSUS
Intramural Baseball

BANAS, RICHARD J. — IMMACULATE HEART OF MARY
Varsity Basketball, Flyweight Basketball, Intramural Basketball, Intramural Softball, Commerce Club, Legion of Mary

BARON, FRANK E. — BUDAPEST, HUNGARY
Student Council, Chess Club Pres. and Sec., Speech Club, Legion of Mary, Intramural Basketball, Ping-Pong

BARTLETT, FRED M. — ST. FERDINAND
Commerce Club, Track

BASSO, JOHN R. — ST. FERDINAND
Commerce Club, Intramural Basketball, Speech Club, Class Representative, Propagation of Faith, Intramural Boxing

BAYZIK, STEPHEN A. — ST. VINCENT DE PAUL
Vice Pres. Chess Club, Sec. Speech Club, Script Club

1954 Seniors

BECKER, EDWARD B. PORTAGE PARK
Swimming Captain, Monogram Club, Commerce Club, Intramural Basketball

BECKER, LORENZ C. ST. HENRY
Varsity Basketball, Treas. of Student Council, Senior Class Officer, Intramural Softball, Propagation of the Faith, Legion of Mary, Prom Com.

BELLAVIA, RICHARD A. ST. PHILIP BENIZI
Intramural Basketball, Commerce Club, Intramural Softball

BELOHLAVEK, JOHN J. HAMMOND
Monogram Club, Varsity Basketball, Elective Commerce Club

BERGANT, ROBERT L. ST. ANDREW
Track, Cross Country, Monogram Club, Intramural Softball

BIESZKI, EUGENE H. OUR LADY OF GRACE
Commerce Club, Cross Country, German Club, Intramural Softball

BILOTTI, ROGER J. ST. PHILIP BENIZI
Swimming Team

BLANZ, C. DENNIS ST. VINCENT
Chess Club, Latin Club Consul, Commerce Club, Legion of Mary, Swimming Team, Speech Club, Student Council, Intramural Basketball

BLASZAK, WALTER F. ST. JOHN BERCHMANS
Commerce Club, Legion of Mary, Cross Country Team, Swimming Team

BONGIORNO, SAM J. FRANKLIN
Midget Basketball, Commerce Club, Intramural Basketball, Intramural Softball, Class Representative, Propagation of Faith

BONKOWSKI, CASIMIR J. ST. MARK
Intramural Softball, Class Representative

BOPP, JOSEPH I. ST. ALPHONSUS
Varsity Football, Varsity Basketball, Commerce Club, Freshman Football, Bantamweights, Intramural Softball

BOTTALLA, ALBERT J. ST. PHILIP BENIZI
Midgets, Flyweights, Intramural Basketball, Varsity Basketball, Softball, Boxing, Monogram Club, Commerce Club, Propagation of Faith, Legion of Mary

BOYD, ROBERT M. ST. MARY OF THE LAKE
Commerce Club, Bowling, Intramural Softball

BRACKI, KENNETH A. ST. JOHN BERCHMAN
Intramural Basketball, Class Representative, Propagation of Faith

BRADY, DONALD P. OUR LADY OF MERCY

BREEN, THOMAS P. OUR LADY OF MT. CARMEL
Student Council, Projectionist's Club, Commerce Club, Propagation of the Faith, Class Representative

BRENNAN, RICHARD F. ST. CLEMENT
Intramural Baseball, Track, Stamp Club, Legion of Mary

BRENNAN, VINCENT J. ST. VINCENT
Legion of Mary, Intramural Boxing, Intramural Basketball, Commerce Club, Intramural Baseball, Track

BRUNO, ALBERT J. ST. FERDINAND
Propagation of the Faith, Intramural Basketball, Intramural Baseball

BUCZYNSKI, ROBERT J. ST. FERDINAND
Intramural Basketball, Intramural Baseball, Commerce Club

BULLARO, JOSEPH C. KNICKERBOCKER
Bowling, Choir

BURCH, KENNETH W. IMMACULATE HEART OF MARY
Speech Club Pres., Bowling Club Capt., Prep Staff, Annual Staff, German Club, Track, Student Council

BURKE, HOWARD G. OUR LADY OF MERCY
Flyweight Basketball, Intramural Basketball, Intramural Softball, Propagation of the Faith

BUTZEN, KENNETH C. OUR LADY OF PERPETUAL HELP
Bowling Club, Commerce Club

CALZARETTA, FRANCIS G. ST. VIATOR
Legion of Mary Sec., Intramural Basketball, Intramural Baseball, Track Team, Masque and Gavel Club, Propagation of the Faith

CANNON, ROBERT C. ST. GERTRUDE
Bowling Club, Choir Pres., Legion of Mary Pres., Propagation of the Faith, Commerce Club, Student Council

CHMIELEWSKI, FRANK, L. OUR LADY OF GRACE
Projectionist Club, German Club, Bowling Club Capt., Commerce Club, Intramural Basketball, Intramural Softball

CHRISTENSEN, GEORGE P. OUR LADY OF LOURDES
Masque and Gavel V. Pres. and Sec., Latin Club, Commerce Club, Bowling Club, Propagation of Faith

CIUCCI, JOHN A. ST. ALPHONSUS
Track Team, Bowling Club, Intramural Baseball, Commerce Club, Propagation of the Faith

1954 Seniors

CLARK, JOHN P. — ST. SYLVESTER
Freshman Football, Intramural Basketball, Intramural Baseball, Intramural Boxing, Commerce Club, Class Representative

COLLINS, JAMES M. — ST. PRISCILLA
Intramural Boxing, Intramural Baseball

COLLINS, JOSEPH P. — ST. PASCAL
Intramural Baseball, Intramural Basketball, Commerce Club

CONIGLIO, LEE F. — OUR LADY OF MERCY
German Club, Student Council, Senior President, Class Representative, Propagation of the Faith, Commerce Club, Prom Committee

CORDO, JOHN R. — ST. BONAVENTURE
Bantam Basketball, Intramural Baseball, Intramural Basketball, Commerce Club

CRANE, WILLIAM L. — ROOSEVELT, IND.
Intramural Baseball, Intramural Basketball, Commerce Club

CRONIN, JOHN J. — ST. ANDREW
Varsity Basketball Capt. Sr., Football Co-Capt., Freshman and Senior Class Pres., Class Vice Pres. 2nd yr., Monogram Club, Student Council, Student Court, Class Representative

CULLOTON, JOHN P. — ST. JOSEPH
Freshman Football, Varsity Football, Student Council, Monogram Club, Commerce Club, Intramural Baseball, Intramural Basketball, Intramural Boxing

DeLATOUR, CONRAD R. — ST. VIATOR
Bowling, Choir

DENK, ALBERT G. — ST. FRANCIS XAVIER
Intramural Baseball, Intramural Basketball, Commerce Club

1954 Seniors

DI PINO, PETER M. — ST. VINCENT
Band Concert, Dance Band, Chess Club, Intramural Baseball, Bowling, Commerce Club, Class Representative

DISPART, GREGORY P. — ST. EDWARD
Sec. & Treas. of Commerce Club, Intramural Baseball, Intramural Basketball, Commerce Club

DITTMER, PAUL H. — ST. PASCAL
Intramural Basketball, Commerce Club

DOHERTY, JOHN J. — QUEEN OF ANGELS
Commerce Club

DOHERTY, THOMAS J. — ST. EDWARD
Intramural Basketball, Commerce Club, Intramural Baseball

DOMIN, DONALD A. — ST. JAMES
Choir, Intramural Softball, Bowling, Legion of Mary, Intramural Basketball

DOMPKE, ROBERT J. — ST. EDWARD
Commerce Club, Propagation of Faith, Intramural Softball

DOMPKE, RONALD F. — ST. EDWARD
Freshman Football, Commerce Club, Propagation of Faith, Class Representative

DREWS, GERALD F. — ST. BARTHOLOMEW
Intramural Basketball, Intramural Softball, German Club, Projectionist Club, Class Representative

DURKIN, THOMAS F. — ST. SEBASTIAN
Intramural Basketball, Intramural Softball, German Club, Projectionist Club, Class Representative

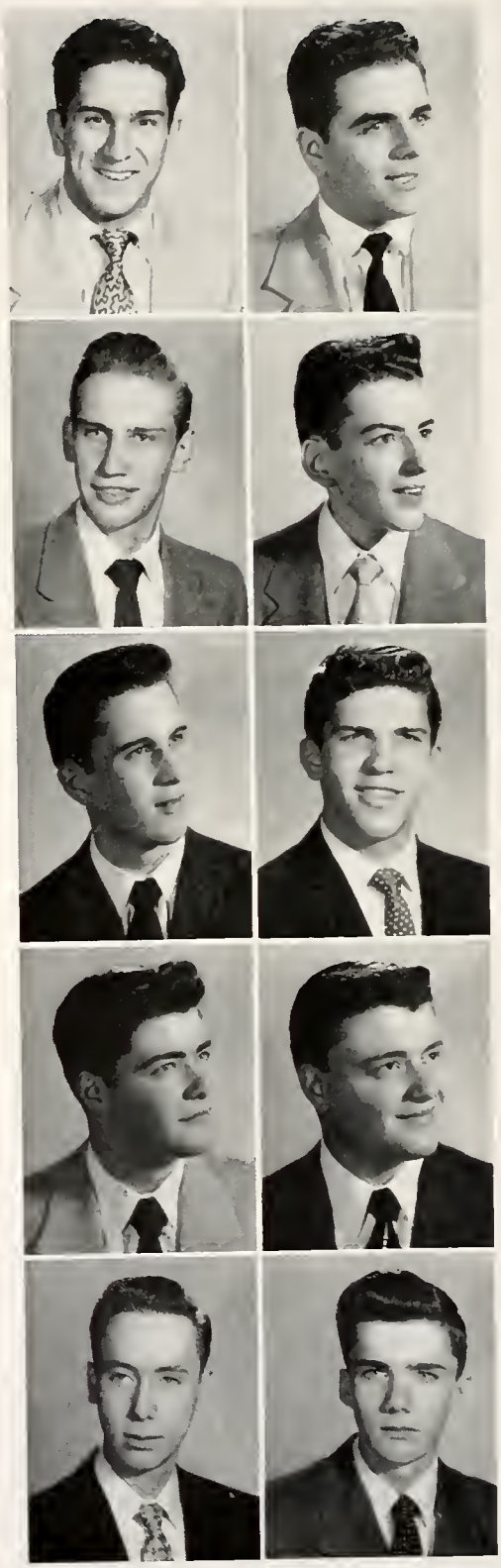

ECIMOVICH, VICTOR A. QUEEN OF ANGELS
German Club, Bowling, Chess Club, Choir

ENGLEMAN, DONALD C. ST. VINCENT
Freshman Football, Track Team, German Club, Intramural Boxing, Intramural Baseball, Commerce Club, Projectionist Club

FARACI, VICTOR S. ARNOLD
Intramural Softball, Commerce Club, Intramural Basketball

FERENZI, VICTOR S. OUR LADY OF ANGELS
Intramural Baseball, Commerce Club

FRATERRIGO, LEONARD A. ST. VINCENT
Monogram Club, Flyweight Basketball, Varsity Basketball, Class Representative

FUNK, RICHARD W. ST. SYLVESTER
Choir, Intramural Softball, Class Representative, Commerce Club

GABRIEL, JOSEPH A. ST. PRISCILLA
Camera Club, Intramural Soltball, Class Representative, Track, Bowling Club

GAEDING, RICHARD F. QUEEN OF ANGELS
Intramural Basketball, Commerce Club, Midget Basketball, Intramural Baseball, Band, Fly-weight Basketball

GARR, LEONARD R. OUR LADY OF MERCY
Intramural Baseball, Commerce Club, Intramural Basketball

GENUALDI, FRANK P. OUR LADY OF MOUNT CARMEL
Intramural Softball, Choir, Commerce Club, Bowling

GIARRIZZO, SALVATORE P. ST. ANDREW
Script Club Pres., Bowling Treas. & Capt., Legion of Mary Treas., Prep & Annual Staff, Speech Club, Choir Chess Club, Swimming Team, Commerce Club, Student Council

GIBNEY, THOMAS F. QUEEN OF ANGELS
Varsity Football, Freshman Football, Monogram Club, Commerce Club, Intramural Basketball, Intramural Softball

GOHEEN, PATRICK P. ST. ALPHONSUS
Intramural Basketball, Intramural Softball, Propagation of the Faith, Commerce Club

GOSCHI, LAWRENCE F. OUR LADY OF MERCY
Intramural Baseball, Intramural Basketball, Class Representative, Commerce Club, Prom Committee

GREMO, FRANK N. ST. JOSEPH
Varsity Football, Propagation of the Faith, Commerce Club, Monogram Club, Intramural Boxing, Intramural Basketball, Intramural Baseball, Class Officer

GRETHEN, GERALD J. QUEEN OF ANGELS
Bowling Club, Chess Club, German Club

GROVE, RICHARD J. OUR LADY OF MERCY
Cross Country Team, Intramural Basketball, Intramural Softball

GUY, THOMAS R. ST. FERDINAND
Intramural Basketball, Commerce Club, Intramural Softball

HABERKORN, HOWARD J. ST. ANDREW
Flyweight Basketball, Midget Basketball, Intramural Basketball, Intramural Softball, Commerce Club, Class Representative

HANNON, FRED R. MATERNITY, B.V.M.
Commerce Club

1954 Seniors

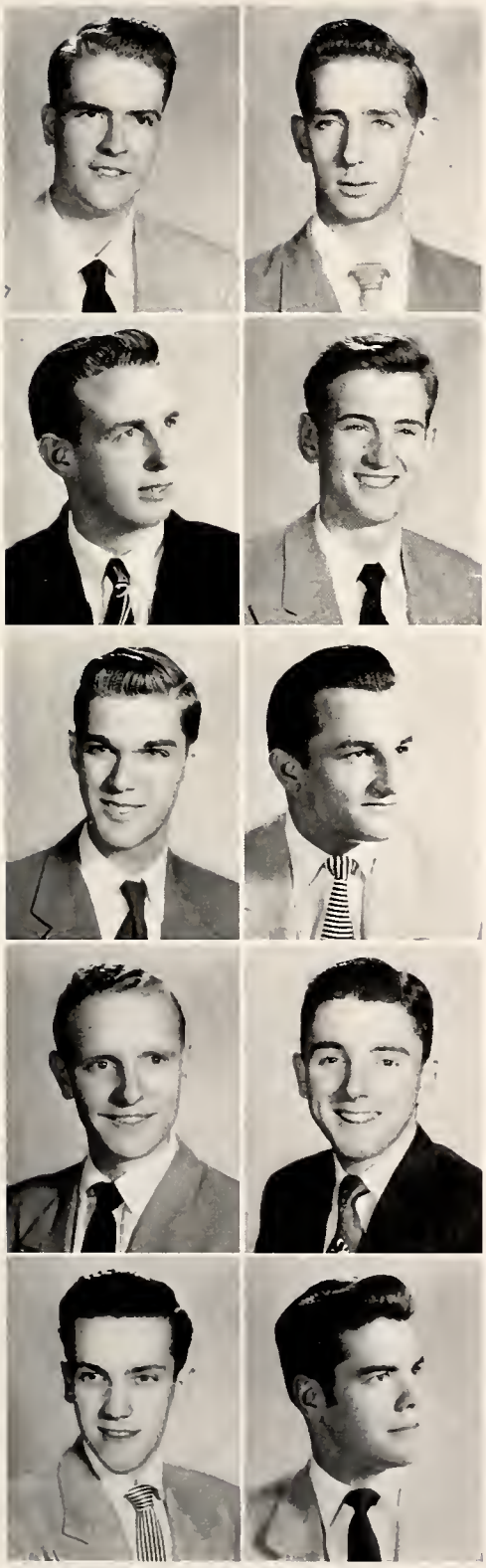

HARMON, HENRY — ST. SEBASTIAN
Chair, Class Representative

HEIDE, EDMUND A. — OUR LADY OF MERCY
Visual Aid Club

HEIDKAMP, WALTER G. — ST. HILARY
Senior Basketball Team, Bantam Weight Basketball, Freshman Football, Intramural Basketball, Intramural Softball, Legion of Mary, Class Representative

HENRY, CHARLES J. — ST. VINCENT
Senior Basketball, Legion of Mary, Flyweight Basketball, Monogram Club, Commerce Club, Class Representative, Intramural Baseball, Intramural Basketball

HINKES, JOHN J. — OUR LADY OF MOUNT CARMEL
Propagation of the Faith

HIRSCHAUER, FRANK J. — ST. SEBASTIAN
Varsity Football, Intramural Baseball, Intramural Basketball, Cross Country, Choir, Monogram Club, Commerce Club, Intramural Boxing

HOFFMAN, KURT P. — ST. GERTRUDE
Freshman Football, Varsity Football, Monogram Club, Class Representative, Propagation of the Faith, Intramural Basketball, Intramural Baseball, Commerce Club

HORN, WILLIAM T. — QUEEN OF ANGELS
Varsity Basketball Capt., Flyweight Basketball, Legion of Mary Pres., Class Representative, Commerce Club, Student Council, Intramural Softball, Intramural Baseball

HOWE, THOMAS P. — ST. ANDREW
Bowling

HUDSON, LEROY L. — ST. EDWARD
Intramural Baseball, Freshman Football, Varsity Football, Intramural Basketball, Commerce Club, Class Representative

1954 Seniors

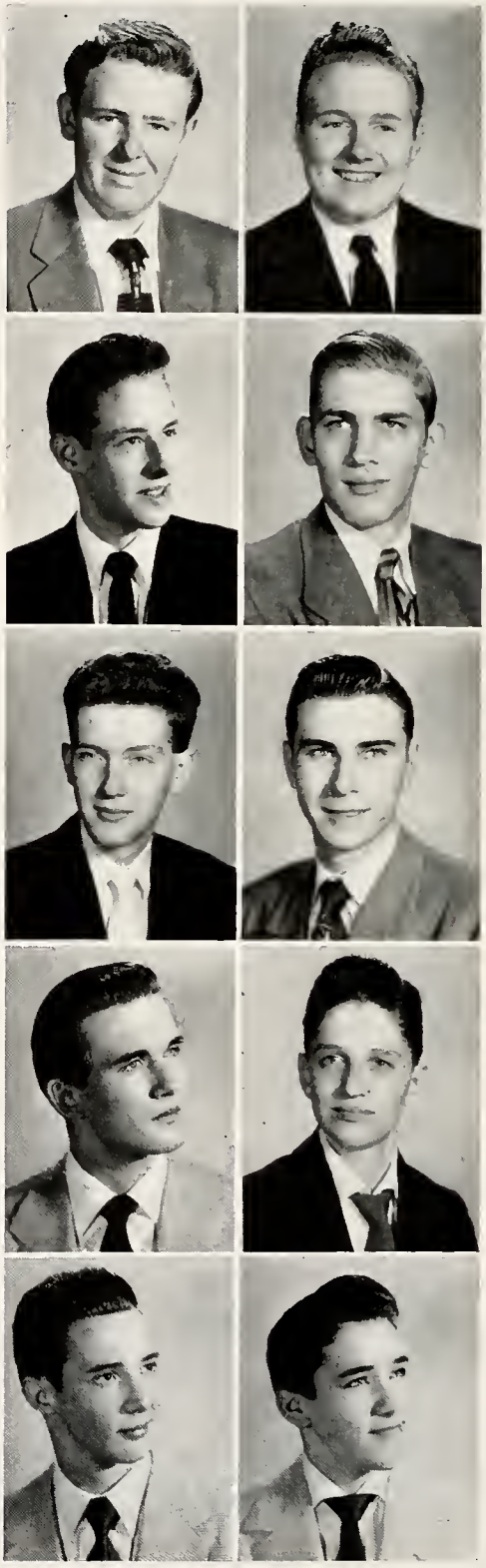

HUMANN, GEORGE F. ST. PASCAL
Track, Commerce Club

HUSKE, PHILIP A. OUR LADY OF MERCY
Bowling, German Club, Speech Club, Chess Club, Intramural Basketball

JAHNKE, DONALD A. ST. BARTHOLEMEW
Bowling Club, Camera Club, Class Representative

JANOUSEK, JOHN F. OUR LADY OF GRACE
Class Representative, Railroad Club

JOHANNS, CHARLES F. OUR LADY OF GRACE
Annual Staff Editor, Speech Club, Script Club, Chess Club, Prep Staff, Legion of Mary, Choir, Student Council

JOHNSON, WAYNE R. ST. BONAVENTURE
Commerce Club, Monogram Club, Track, Cross Country, Intramural Basketball, Student Council, Prep and Annual Staff Sports Editor

KALCHIN, RICHARD M. IMMACULATE HEART OF MARY
Commerce Club, Propagation of the Faith

KAMICK, LARRY T. ST. PHILIP BENIZI
Bowling Club Capt., Band, Choir, Commerce Club, Vice-President Choir

KAY, LANNING C. WILLIAMS MILITARY ACADEMY
Bowling Team, Commerce Club, Intramural Baseball, Prep Staff, Annual Staff, Chess Club

KEANY, MICHAEL D. ST. VINCENT
Intramural Basketball, Intramural Baseball, Commerce Club

KELLNER, THOMAS D. ST. GENEVIEVE
Varsity Football, Sec. Freshman Class, Vice-Pres. Soph. Class, Pres. Junior Class, Student Council, Monogram Club Pres., Commerce Club, Intramural Sports

KELLY, JOHN P. ST. VINCENT
Intramural Basketball, Swimming, Commerce Club, Intramural Softball

KILBOURNE, WILLIAM G. ST. BONAVENTURE
Cross Country Capt., Track Capt., Commerce Club, Legion of Mary, Monogram Club, Student Council, Prom Committee, Intramural Baseball

KINZL, JOHN J. ST. CLEMENT
Commerce Club

KLEFFMAN, RICHARD V. OUR LADY OF GRACE
Intramural Basketball, Intramural Baseball, Intramural Bowling Treasurer

KLEIN, KENNETH A. ST. CORNELIUS
Intramural Baseball, Intramural Basketball, Commerce Club

KNOTH, LYNN J. OUR LADY OF GRACE
Bowling, German Club

KROPP, WILLIAM R. ST. EDWARD

KUKANIC, DANIEL P. HOLY TRINITY, IND.
Midget Basketball, Monogram Club, Intramural Basketball, Commerce Club, Track Team

KWECH, R. WILLIAM ST. PRISCILLA
Midget Basketball, Varsity Basketball, Propagation of Faith Pres., Intramural Basketball, Intramural Softball, Class Representative

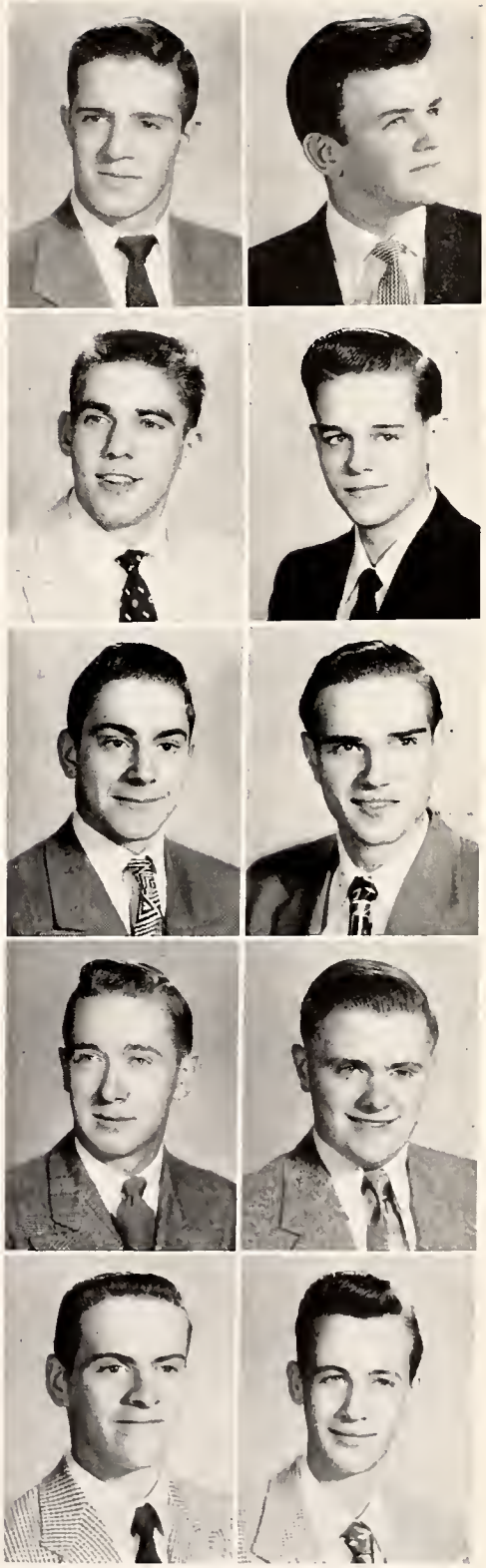

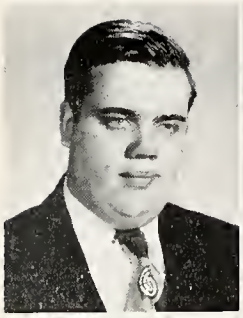
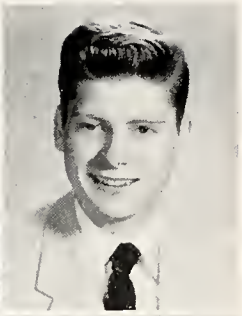
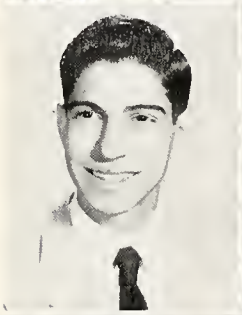

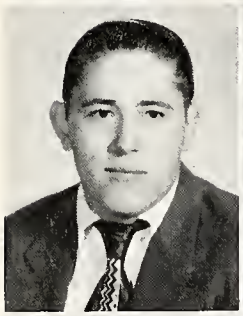
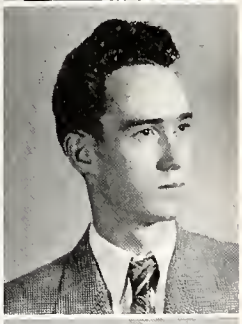
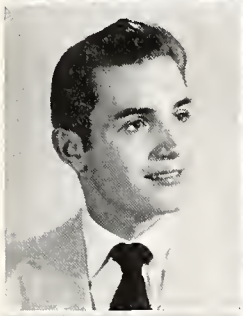
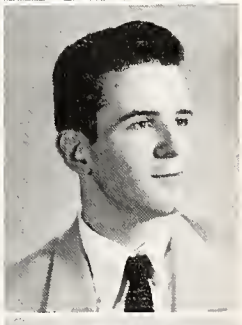

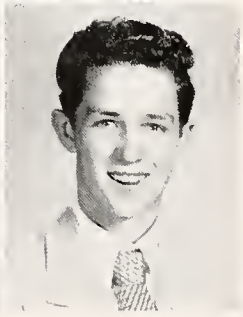

LANDON, RONALD R. — ST. FERDINAND
Railroad Club, Student Council

LANDVOGT, JOHN E. — ST. PASCAL
Intramural Boxing, Commerce Club

LAZZARA, JOSEPH T. — ST. PHILOMENA
Bowling Team, Band, Track Team, Commerce Club

LEZAK, JOHN C. — OUR LADY OF MERCY
Bowling, Intramural Baseball

LUDTKE, EDWIN J. — IMMACULATE HEART OF MARY
Commerce Club, Class Representative, Intramural Boxing, Intramural Baseball

LYNCH, JAMES E. — ST. SEBASTIAN
Cross Country, Commerce Club, Intramural Baseball, Intramural Basketball

MACEK, OTTO J. — ST. VINCENT
Track Team, Intramural Boxing, Commerce Club, German Club, Projectionists Club, Class Representative, Choir, Bowling Team

MACKEY, DONALD E. — KOSCIUSKO
Bantamweight Basketball, Intramural Baseball, Intramural Basketball

MAGINE, JAMES M. — ST. PRISCILLA
Varsity Football, Intramural Basketball, Class Representative, Intramural Baseball, Commerce Club

MARKSTEINER, ANTHONY J. — ST. TERESA
Intramural Baseball, Intramural Basketball

1954 Seniors

MARTIN, DONALD P. — ST. PASCAL
Bowling Club, Intramural Baseball, Class Representative

MAZZANTI, JAMES F. — ST. BONAVENTURE
Freshmen Football, Bowling, Commerce Club

MEYER, HARRY G. — ST. TERESA
Intramural Baseball, Intramural Basketball, Commerce Club

MICKUS, DONALD J. — ST. FERDINAND
Bowling Club, Choir

MIKULA, GERALD J. — HOLY INNOCENTS
Monogram Club, Intramural Basketball, Flyweight Basketball, Cross Country Team, Track Team, Intramural Track

MILLER, ROBERT T. — ST. ALPHONSUS
Track, Bowling, German Club, Commerce Club

MINARICH, DONALD J. — AGASSIZ
Intramural Basketball, Intramural Baseball, Bowling, German Club, Legion of Mary Vice-Pres., Propagation of the Faith, Student Council

MINEO, DOMINIC, P. — ST. TERESA
Intramural Softball, Intramural Basketball, Commerce Club

MONNELLY, EDWARD P. — ST. BONAVENTURE
Monogram Club Treas., Track Capt., Cross Country, Intramural Basketball, Student Council, Chess Club

MOORE, JOSEPH R. — OUR LADY OF MERCY
Intramural Baseball, Class Representative, Commerce Club, Legion of Mary Vice-Pres., Propagation of the Faith, Latin Club, Speech Club, Camera Club

1954 Seniors

MROSE, ROBERT J. ST. SEBASTIAN
Bowling President, Treasurer, Captain; Propagation of the Faith; Commerce Club; Student Council

MUELLER, STEPHEN C. ST. VINCENT
Propagation of the Faith President, Commerce Club, Intramural Baseball, German Club, Class Representative, Student Council

MUENCH, ANTHONY C. ST. ALPHONSUS
German Club, Railroad Club, Commerce Club

MULLIGAN, ARTHUR B. ST. VIATOR
Freshman Football, Varsity Football, Intramural Basketball, Intramural Baseball, Class Representative, Commerce Club, Intramural Boxing

MURRAY, JAMES F. ST. EDWARD
Commerce Club, Intramural Softball, Intramural Basketball, Class Representative, Intramural Track

MUSCATO, RAMON A. QUEEN OF ANGELS
Intramural Baseball, Intramural Basketball, Commerce Club, Class Representative, Bowling

MUTH, DONALD V. QUEEN OF ANGELS
Bowling, Projection Club, German Club

McCANN, VINCENT T. OUR LADY OF MERCY
Intramural Baseball, Intramural Basketball, Class Representative, Commerce Club

McGUIGAN, BERNARD J. ST. VINCENT
Intramural Basketball, Intramural Boxing, Intramural Softball, Class Representative, Bowling, Commerce Club

NILLES, JOHN D. ST. PRISCILLA
Intramural Basketball, Intramural Baseball Captain, Intramural Boxing, Class Representative

O'CONNOR, THOMAS G. QUEEN OF ANGELS
Intramural Boxing, Intramural Softball

O'DONNELL, FRANK F. ST. VINCENT
Bowling, Commerce Club, Intramural Boxing

OLD, BRUCE H. BLAINE
Bowling Club, Band, Intramural Basketball, Intramural Softball

O'MALLEY, JAMES J. ST. SEBASTIAN
Prep Staff (Editor), Commerce Club, Annual Staff, Script Club (Treasurer), Bowling, Intramural Baseball, Choir, Class Representative, Student Council, Propagation of the Faith

O'MALLEY, PATRICK T. ST. ANDREW
Bowling, Boxing, Swimming, Track, Intramural Baseball, Commerce Club, Intramural Basketball, Legion of Mary, Class Representative

OPPENHEIM, MORRIS N. LINCOLN
Bowling, Commerce Club

PALM, CHARLES A. ST. CLEMENT
Intramural Basketball, Varsity Football, Commerce Club

PANEK, LARRY R. ST. FIDELIS
Bowling, Legion of Mary, Commerce Club, Intramural Basketball.

PAUL, LOUIS D. HOLY ROSARY
Commerce Club

PAWELL, RICHARD D. ST. PATRICK ACADEMY
Track Team Manager, Cross-Country Manager, Railroad Club, Chess Club, Monogram Club, Choir, Bowling, Propagation of the Faith, Legion of Mary

PENNIE, LAWRENCE J. ST. SEBASTIAN
Fly Weight Basketball, Varsity Basketball, Intramural Softball, Intramural Basketball, Class Representative

PERNA, IVO L. MATERNITY B.V.M.
Intramural Soltball

PETERSON, ROBERT T. ST. CLEMENT
Bowling, Intramural Boxing, Commerce Club, Intramural Baseball

PHEE, WILLIAN J. ST. MARGARET
Fly Weight Basketball, Varsity Track, Intramural Basketball, Intramural Baseball, Intramural Football, Class Representative, Commerce Club, Propagation of the Faith

POLIT, NEIL A. ST. HYACINTH
Band, Choir, Bowling, German Club, Projectionist Club

PORTO, WILLIAM D. ST. ANDREW
Class Representative, Freshman Football, Intramural Basketball, Intramural Baseball, Intramural Track, Commerce Club

POSDAL, ROBERT J. ST. PRISCILLA
Intramural Basketball, Intramural Boxing, Softball Team, Class Representative, Commerce Club

POULOS, PETER G. SCHUBERT
Bowling, German Club, Projection Club

PREBIS, PHILIP E. NOBEL
Bowling, Commerce Club

RAUL, JEROME A. OUR LADY OF GRACE
German Club

1954 Seniors

RECHTIEN, FRANCIS H. ST. ALPHONSUS
Bowling, German Club, Projectionist Club, Track

REICH, JOHN C. ST. PRISCILLA
Football, German Club, Monogram Club, Class Representative, Intramural Baseball, Intramural Basketball, Commerce Club

REJMAN, RICHARD A. ST. FERDINAND
Swimming - Jr. Capt., Monogram Club, Commerce Club, Intramural Basketball, Class Representative

ROCHE, JOHN L. ST. THECLA
Legion of Mary, Propagation of the Faith, Intramural Baseball, Railroad Club, Bowling Club

ROONEY, JAMES M. ST. SYLVESTER
Intramural Chess, Commerce Club, Chess Club, Intramural Basketball

RYDEL, JOSEPH P. OUR LADY OF GRACE
Freshman and Varsity Football, Intramural Softball, Intramural Basketball, Commerce Club, Chess Representative

SABO, PETER N. ST. ALPHONSUS
Bowling, German Club

SANSONE, ROBERT J. ST. EDWARD
Chess Club - Treas., Choir, Bowling - Capt., Legion of Mary - Vice Pres., Commerce Club

SCHARLOW, ROBERT J. ST. GENEVIEVE
Bowling

SCHLAUDER, WALLACE J. ST. JOHN BERCHMAN
Bowling Club, Intramural Baseball

1954 Seniors

SCHNEIDER, ANDREW J. IMMACULATE HEART OF MARY
Commerce Club

SCHNEIDER, RUDOLPH C. ST. HYACINTH
Intramural Boxing, Chess Club, Bowling, Commerce Club

SCHNEIDER, THOMAS J. SCHNEIDER
Swimming Co-Capt., Commerce Club

SCHORSCH, DAVID R. ST. CELESTINE
Projectors Club

SCHUH, JOHN F. ST. ALPHONSUS
Intramural Basketball, Propagation of the Faith, Intramural Softball

SCHUMACHER, JERRY H. ST. FRANCIS XAVIER
Football, Intramural Basketball, Intramural Baseball, Commerce Club

SCOTT, JOHN L. OUR LADY OF MERCY
Intramural Basketball, Intramural Baseball

SEELHAMMER, GERALD T. ST. VIATOR
Propagation of the Faith, Commerce Club, Class Representative

SERAFIN, ROBERT J. ST. MARK
Choir, Legion of Mary, Intramural Softball

SHERIDAN, WILLIAM J. ST. GENEVIEVE
Varsity Basketball, Propagation of the Faith, Commerce Club, Freshman Football, Flyweight Basketball

SHILLINGTON, EUGENE A. ST. JOSAPHAT
Propagation of Faith, Intramural Basketball, Intramural Baseball, Class Representative, Commerce Club, Bowling Team

SIEPKA, LEONARD S. ST. JOSAPHAT
Monogram Club, Commerce Club, Propagation of Faith, Secretary Ist year, Varsity Football (Co-Capt.), Varsity Baskektball, Track

SKINNER, PAUL J. ST. MICHAEL
Chess Club Pres., Bowling Club, Speech Club, Script Club

SLISZ, THEODORE, B. ST. BARTHOLEMEW
Math Club, Intramural Table Tennis, Script Club, Railroad Club, Latin Club - Curator (Pres.)

SOBEK, FRANK B. ST. ALPHONSUS
Legion of Mary, Class Representative, Railroad Club, Camera Club, Freshmen Football, German Club, Swimming Team

SOLLER, KENNETH F. HOLY TRINITY
Bowling Team, Class Representative

SOMMERS, RAYMOND F. OUR LADY OF LOURDES
Commerce Club

SPEROS, ROBERT J. OUR LADY OF MERCY
Midget Basketball, Flyweight Basketball, Intramural Softball, Intramural Basketball, Propagation of Faith, Commerce Club

SPIZZIRRI, LOUIS F. ST. ALPHONSUS
Intramural Softball, Intramural Basketball, Legion of Mary, Commerce Club

STACY, FRANK, J. ST. JOHN BERCHMAN
Varsity Basketball, Bantam Basketball, Legion of Mary (Pres.), Commerce Club, Student Council, Intramural Sports

SULLIVAN, JOHN P. OUR LADY OF MT. CARMEL
Commerce Club

SULLIVAN, MARTIN J. ST. VINCENT
Intramural Softball, Intramural Basketball, Variety Show

SULLIVAN, TIMOTHY J. OUR LADY OF LOURDES
Intramural Sports, Varsity Basketball Team, Vice-Pres. Monogram Club, Sec. Soph. and Junior Classes, Student Council Prom Committee, Commerce Club, Variety Show

SWINSON, KENNETH J. ST. SYLVESTER
Commerce Club, Intramural Boxing, Intramural Baseball, Varsity Football, Legion of Mary, Bowling Club.

SZOT, MICHAEL R. ST. PHILOMENA
Band, Intramural Baseball, Legion of Mary

TAUS, LOUIS M. ST. ALPHONSUS
Intramural Basketball, Intramural Softball, Class Representative

TAYLOR, QUIN A. ST. JOHN BERCHMAN
Commerce Club, Bowling, Intramural Basketball, Intramural Baseball, Flyweight Basketball

THEIS, GARY M. OUR LADY OF MOUNT CARMEL
Propagation of Faith

THELIN, CARL H. OUR LADY OF GRACE
Commerce Club, Speech Club, Intramural Baseball, Prep Staff

TODTLEBEN, CHARLES J. ST. ALPHONSUS
Track, Intramural Boxing, Class Representative, Commerce Club

1954 Seniors

TOOHEY, ROGER W. ST. PHILOMENA
Senior Class Officer, Vice President of Student Council, Legion of Mary, Intramural Softball, Intramural Basketball, Bantam Basketball, Student Body Captain, Class Representative, Prom Committee

ULANE, JEROME L. ST. MARY OF PERP. HELP
Basketball, Intramural Basketball, Intramural Baseball, Speech Club, Vice Pres. Script Club, Swimming Team, Cisca, Prep Staff

VANDER HAEGHEN, RENE E. OUR LADY of MT. CARMEL
Band

VAN LANCKER, JEROME E. ST. SEBASTIAN
Sec. of Senior Class, Sec. of Student Council, Sec. of Legion of Mary, Class Representative, Prom Committee, Latin Club

VARZINO, ROBERT S. ST. GENEVIEVE
Intramural Basketball, Intramural Baseball, Swimming Team

VAZQUEZ, ANTHONY J. BISHOP QUARTER
Commerce Club, Intramural Baseball, Intramural Basketball, Propagation of Faith

VAZQUEZ, SERGIO E. BISHOP QUARTER
Midget Basketball, Intramural Basketball, Intramural Baseball, Band, Propagation of the Faith, Commerce Club

VEYSEY, THOMAS R. OUR LADY OF MERCY
Camera Club Pres., Student Council, Intramural Baseball, Intramural Basketball

VICTOR, JAMES A. ST. VIATOR
Commerce Club, Bowling Club, Intramural Baseball, Intramural Basketball

WAGNER, THOMAS R. OUR LADY OF MERCY
Freshman Football, Varsity Football, Fly-Weight Basketball, Monogram Club, Commerce Club, Intramural Basketball, Intramural Softball, Class Representative

1954 Seniors

WAHL, WILLIAM L. ST. BONAVENTURE
Track Team, Swimming Team, Commerce Club, Intramural Boxing, Intramural Basketball, Intramural Baseball

WALLE, RONALD T. ST. JOSAPHAT
Track Team, Choir, German Club, Chess Club

WAMBAJA, RONALD A. OUR LADY OF GRACE
Commerce Club, Intramural Softball, Bowling

WELKER, BERT J. ST. PRISCILLA
V.P. German Club, Intramural Boxing, Intramural Basketball, Intramural Softball, Legion of Mary, Commerce Club, Propagation of Faith

WEY, WALTER C. ST. BARTHOLOMEW
Intramural Basketball, Intramural Softball

WILDE, THOMAS M. MOUNT CARMEL
Capt. Swimming Team, Elective Commerce, Intramural Baseball, Bowling

WINANDY, GEORGE J. ST. VIATOR
Intramural Basketball, Intramural Baseball, Track, Class Representative, Commerce Club

WYATT, DONALD F. OUR LADY OF MERCY
Intramural Softball, Intramural Basketball

ZACCONE, DOMINIC R. ST. BARTHOLOMEW
Intramural Basketball, Intramural Baseball, Intramural Boxing, Class Representative, Commerce Club

ZAVACKI, JAMES A. ST. GENEVIEVE
Intramural Baseball, Intramural Basketball, Commerce Club

ZYBURT, MARTIN M. OUR LADY OF GRACE
Intramural Basketball, Baseball, Bowling Club, Band

The Administration, the Faculty and the underclassmen of De Paul Academy wish the Graduating Class of 1954 every success in the various fields of endeavor which they choose for themselves. May God be always with you and watch over you.

Class Officers

FRESHMEN

J. GEMSKIE, President
P. DAVIES, Vice-President
J. REGAN, Secretary
R. SZATKOWSKI, Treasurer

SOPHOMORES

G. SCHWEICKERT, President
R. KILBOURNE, Vice-President
W. HAIG, Secretary
T. KENNY, Treasurer

JUNIORS

T. KELLY, President
R. ESPY, Vice-President
D. PASSAGLIA, Secretary
R. MERCZAK, Treasurer

Left to right, Seated: N. Thornton, F. Domantay, T. Penkala, J. Kosovich, M. Grant, L. Price, J. Campbell, R. Ruzkowski, D. Madigan.

2nd Row: H. Bischof, W. Walsh, J. McGinley, L. Wipotnik, J. Donahue, R. Fisher, L. Pincsak, J. Bessesen, D. Golemba.

3rd Row: T. Andrade, R. Sobieski, R. Wagner, J. Foster, J. Coyne, P. Desch, J. Gemskie, F. Carbonaro, T. McSweeney.

4th Row: P. Diener, V. Majewski

Left to right, Seated, 1st Row: W. Bertelsen, K. Mosely, M. Brogan, D. Andrews, R. Ruffman, G. Kamysz, J. Paster, R. Szatkowski, R. Fricke.

2nd Row: S. Geier, D. McMahon, T. McVittie, N. Cantrell, D. Leibl, B. Smith, J. DeFrank, J. Wilson, J. Niemiec, B. Walke.

3rd Row: J. Norkett, K. Kramer, C. Rose, J. Baumhart, J. Bruss, P. Davies, J. LaGrippe, R. Boyle, J. Dalton.

4th Row: L. Geist, J. Guretz, R. Frueh, R. Todtleben, R. Cepeda.

Freshmen

Freshmen

Left to right, Seated: J. Petrow, D. Cavico, T. Carroll, A. Balsamo, H. Arendt, J. Gray, L. Nightlinger, W. Bergin, K. Bernath.

2nd Row: R. Henkel, J. Anichini, L. Gorski, R. Moriarty, T. McCants, T. Genovese, J. Kelly, T. O'Malley, R. Werner.

3rd Row: C. Filip, M. Waldbillig, C. Parrington, F. Perschke, A. Capua, J. Pihut, S. Yonan, R. Snarski.

4th Row: N. Cale, W. Bahl, E. Gretza, J. Anheier, J. O'Donnell, R. Summers.

Left to right, Seated: D. Kelly, J. McHale, R. Mohr, J. Lucania, R. Magnus, E. Fabsits, W. Arostegui, J. Goheen, R. Widlic.

1st Row: G. Huber, K. Hickey, J. Duignan, R. Golemba, W. Boykowycz, J. Werner, J. Wunderle, H. Pieper, D. Sabado.

2nd Row: J. Conway, V. Domin, N. Pilipuf, C. Brens, R. Mann, R. Murray, W. Stevens, J. Gaffke.

3rd Row: J. Gula, R. Niesen, P. Temple, J. Kuhn, P. Joyce, J. Hanley, L. Feibel, E. Mittage.

Left to right, Seated: L. Cafferata, J. Hovany, J. Haller, R. Casacchia, R. Danielson, E. Baran, F. Voltarel, G. Kilmer, D. Zielinski.

2nd Row: J. Fitzpatrick, R. Yohanan, S. Pappas, R. Fabbri, E. Price, J. Kennedy, S. Ramirez, W. Mohr, J. Ruder.

3rd Row: J. Farrell, F. Winkler, J. Kolesar, J. Regan, J. M. Walsh, P. Walsdorf, D. Bauer, M. Stelnicki, J. Paul.

4th Row: E. Goossens, J. W. Walsh, N. Struzik, J. Des Biens, J. Turausky.

Left to right, Seated: L. Radford, E. Prendergast, M. McMahon, C. Leske, T. Cook, J. McCormick, J. McCarthy, A. Malec, J. Boyce.

2nd Row: A. Neophitos, T. Ewald, D. Carsello, L. Marshall, C. Warren, R. Congiu, J. Soller, R. Sasseti, B. Ignorante.

3rd Row: P. Sobel, J. Doyle, R. Drzewiecki, J. Loftus, R. Mueller, R. Timmer, B. Prokopek, J. Krystek R. Marker.

4th Row: R. Schuster, R. Wilson, R. Rusin, J. Sparks, R. O'Brien, J. Gehr, R. Fitte, V. Ginter.

Freshmen

Sophomores

Left to right, Seated: R. Rundio, R. Cummuta, R. Jenkins, D. Regan, D. Lindermeier, R. Simek, P. Rattay, J. Lavelle, D. Van De North.

2nd Row: R. Surprenant, G. Gallagher, K. La Bud, K. Sanzenbacher, R. Venegas, N. Behrens, G. Partyka, V. Arostegui, D. Cmiel, E. Gruska, G. Gorski.

3rd Row: T. Gronek, M. Lathrop, R. DiCicco, J. Burns, J. Hojnar, T. Bonfiglio, D. Talend, P. Keenan.

4th Row: A. DeStefano, J. Pagani, R. Ptacin, E. Farrow, L. Close, R. Feiereisel, Widlic.

Seated: C. Calo, R. Igielski, J. Matranga, V. Marsala, J. Cortese, T. Kahler, J. Murray, D. McGuire, A. Theriault.

2nd Row: H. Gilbert, A. Vermont, J. Jambrosek, J. Callahan, T. Fogarty, C. Alexander, G. Augustyn, T. Cirrincione.

3rd Row: W. Tulinski, P. McGuigan, R. Doles, J. Kiley, D. Spillane, P. Verdung, P. Lombardi. G. Mikell.

4th Row: G. Kopke, J. Klebba, K. Hackl, D. Kalas, T. Sheehan, R. Posadzy, G. Griffin.

Left to right, 1st Row: C. Richard, E. Baur, C. Mungovan, G. Freigo, M. Harte, J. Frank, W. Haig, R. Gurney, E. Perna.

2nd Row: J. Wurst, R. Marchini, D. Stanton, M. Barwig, J. Kelly, D. Jacobson, H. Jasinski, P. Anzelmo, B. Gorski.

3rd Row: P. Ceffalio, A. Beres, R. Walsh, M. Flaherty, J. Purpura, V. DiCicco, E. Hanley, A. Devitt, G. Jackimiec.

4th Row: J. Hibsch, J. Tobin, G. Hodel, R. O'Rourke.

Left to right, 1st Row: R. Kilbourne, J. Koop, J. McGrath, A. Schoen, J. McDonough, R. McKay, T. Masbaum, A. Leonardo, J. Kubeck.

2nd Row: A. Ortolano, J. Kirschten, D. Pawlak, T. Kenney, P. Bielat, J. Keane, R. Langton, W. McVittie, W. Dominik, D. Collura.

3rd Row: R. Kurpiewski, T. Maloney, D. Mazzeri, R. Panek, A. Lavelli, G. Muratori, S. Ramitz, F. Fitzpatrick, E. Callahan.

4th Row: E. Gremo, J. Klein, S. Davis, K. Doherty, R. McEstes, R. Kaczmarek, M. Early, A. Jakubowski, A. Porto.

Sophomores

Sophomores

Left to right, Seated: P. Costa, J. Pasarelli, J. Jemmi, J. McGahan, B. Kees, W. B. Nolan, J. Biedron, J. Janowicki, P. Cale.

2nd Row: R. Widlic, J. Sullivan, R. Prost, R. Denz, J. McCaugn, R. Posdal, W. Steinbeiss, D. Wegener.

3rd Row: E. J. Nolon, T. Trealey, D. Timmer, V. McAlvey, J. Balsamo, P. McMahon, D. Coleman, R. Lettecci.

4th Row: J. Marquette, R. Gehera, D. Meyer, J. Ewald, P. Cunningham, J. Zook.

Left to right, Seated, 1st Row: J. Imburgia, D. Larkin, R. Keil, E. Jakacki, R. Kunz, R. Kazmierski, R. Sticklin, R. Paul, J. Spizzirri.

2nd Row: A. Bischof, J. Greene, M. O'Donnell, R. Passaglia, J. DeStefano, L. Grabinger, T. Dalton, R. Arado, K. Stachon.

3rd Row: J. Schamber, V. McGuigan, R. Dorner, N. Seif, R. Look, J. Eischen, U. Weidner, S. Flocca, J. Farrell.

4th Row: G. Nishimoto, E. George, R. Witt, W. Grace, J. Horejs, G. Meyer.

Left to right, Seated: S. Hrametz, R. Cadera, L. Kuehn, J. Joyce, K. Petry, J. Kargl, R. Pisani, J. McMahon, J. Schneider, D. Bannon, M. Wiencek.

2nd Row: R. Gordon, T. Fleming, M. Barron, N. Wolniewicz, J. Gillespie, D. Vitellaro, O. Bellini, G. Schweickert, W. Stelmack.

3rd Row: R. Maday, D. Lacy, D. Bresnahan, G. Wrout, J. Schwitzner, D. Shulist, L. Kowalski, T. Steffen, C. Pagani.

4th Row: T. Schaub, J. Kroepfl, T. Lynch, S. Davis, F. Muellner, C. Salmon, B. Kleinke, J. Muellner.

Sophomores

Juniors

Left to right, Seated: Musy, R. Verdel, D. Cushing, J. Barnes, G. Holmquist, L. Weber, P. Pusateri, M. Arendas, J. Fiore, L. Ayres.

2nd Row: R. Espy, D. McQuade, T. Conway, J. Allen, M. O'Malley, L. Baldwin, C. Paul, J. Salvato.

3rd Row: R. Garity, G. Guidarelli, C. Oliva, D. Passaglia, J. Reynen, J. O'Malley, T. Russell, A. Ritrovato, W. Hoffmann.

4th Row: C. Byrne, L. Carnes, A. Andrews, G. DeLaMa, T. Byrne, H. Bogusiewicz, E. Komin, R. Duffy.

Left to right, 1st Row: D. Hutchings, M. Parisi, A. Lendino, J. Comella, R. Brown, T. Farbisz G. Dompke, M. Goheen, T. Kelly.

2nd Row: R. Caccioppo, J. Mikulski, R. Massaccesi, J. Cames, G. Clancy, L. Kalter, J. Carroll, W. Nealt, T. Tully.

3rd Row: R. Springer, F. Schmitt, J. Tyrrell, J. Mitchell, J. Martin, R. Suchy, J. Smith, F. Dughetti.

4th Row: N. Wurst, W. Gaughan, T. Walsh, J. Sabin, H. Schatz, J. Ward.

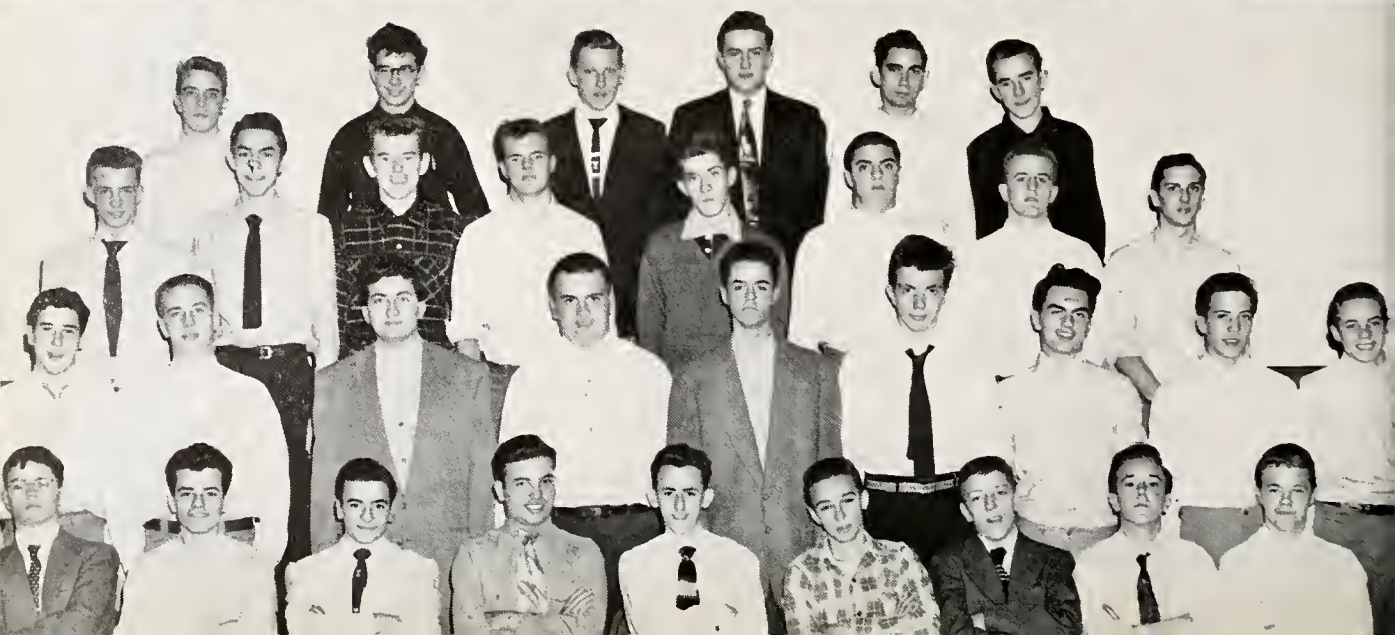

Left to right, Seated: R. Grubbe, C. Cereghino, J. Curielli, F. Jurczykowski, J. Merigold, J. Caruso, M. Governale, M. Scholle, J. Gurney.
2nd Row: T. Grady, R. Salzman, J. Ruhl, J. Kucharzyk, W. Struke, T. Mitchell, R. Arens, V. Jendras.
3rd Row: R. Rausch, J. Haravon, K. Hartmann, J. Divita, W. Orchard, J. Lynch, T. Meier, H. Marquis.
4th Row: T. Krus, T. Haas, E. Meyer, R. Germann, R. Iekel.

Left to right, Seated: D. Rogalla, E. Abraham, T. O'Conner, E. Seng, D. Cotter, J. Walsh, R. Resch, R. Formella, K. Ross.
2nd Row: J. Regan, L. Donaubauer, W. Mallek, F. Drehobl, C. Haller, T. Kelly, M. O'Brien, R. Koleno, D. Sireci.
3rd Row: J. Schultz, R. Johnson, J. Miller, E. Schutz, J. Shanahan, T. Smith, R. Wruck, T. Harrison, J. Anderson.
4th Row: T. Liermann, J. Cronin, G. Lombardi, P. Smith, T. Masloski, P. Ceffalio, T. Springer.

Juniors

Juniors

Left to right, Seated: D. Walle, D. Shanahan, R. Merczak, R. Rausch, J. Geiger, J. Dickman, A. Behof, L. Aquila, H. Lansing.

2nd Row: T. Jerger, P. Halle, J. Osebold, J. Sieger, J. Beal, R. Schwartz, L. Bradley, J. Mitchell, G. Thompson.

3rd Row: W. Heiden, R. Hemmer, E. Zei, F. Mrugacz, J. Cannon, L. Cafferata, J. Biranowski, F. Joyce, G. Brieske.

Left to right, Seated: R. Montalbano, T. Leahy, J. Watry, R. Orozco, R. Segreti, J. Brancato, J. Luzinski, L. Bassi W. Callahan.

2nd Row: J. Walsh, R. Phebus, J. Rouzan, J. Hammer, M. Krush, J. Forde, R. Ott, E. McCormick, A. Shanahan.

3rd Row: F. Jurczak, R. Syc, P. Palm, W. La Grippe, M. Muscarello, J. Dumelle.

Top: P. Skinner, D. Angelina, R. Espy, D. Minarich, J. Luzinski, T. Sullivan, J. Kenny, R. Kilbourne, W. Kilbourne.
2nd: R. Formella, W. Haig, S. Mueller, W. Johnson, J. Cullerton, J. Kellner, J. Cronin, T. Slisz, B. Cannon.
3rd: Fr. FitzGerald, F. Merczak, W. Sheridan, C. Alexander, R. Prost, E. Monnelly, J. Hissch, T. Veysey, J. Divita, J. Regan, T. Breen, S. Giarrizzo, F. Stacy, R. Szatkowski.
Seated: W. Horn, G. Schweickert, J. Gemskie, K. Burch, T. Kelly, R. Toohey, J. Van Lancker, L. Becker, R. Mrose, D. Passaglia, P Davies.

Student Council

Officers

President .....LEE CONIGLIO
Vice-President .....ROGER TOOHEY
Treasurer .....LORENZ BECKER
Secretary.....JEROME VAN LANCKER

Formed and existing as a student democracy, the Student Council has completed its fifth year of existence at the Academy.

The Presidents of the various clubs, captains of each and every team, and the officers of all four classes are represented in this organization. The Student Council is credited with more prestige throughout the school than any other organization; it is through this group that many of the school rules are accepted or rejected by a vote of the members.

A close tab is kept on the spiritual, scholastic, and social activities around school by this group.

The law enforcement by the Council members themselves was greatly abetted by the addition of identification cards and summonses to the members. In this way the Council members were permitted to hand out summonses to the miscreants, and they in turn would be obliged to appear in Student Court, there to be given an opportunity to relate their half of the story.

The improvements and additions made possible by this group are too numerous to enumerate. The Student Council play, one of the greatest, if not the greatest social successes of the entire year, is now an annual undertaking of this, the most lauded organization at school, made up "by" and "for" the students of DePaul.

No matter what our future state in life, the ability to work with, and be at ease with other people is essential to success.

Fidelitas

After the last bell has rung and the last book has been closed, an important part of the student's day at De Paul remains, his participation in one of our school's many activities. These organizations cover such a wide range of interests that every student can find a place in one of them. Taken together they serve to center the life of the student around his school.

Removed from the competitive atmosphere of the classroom, school activities teach the most important lesson the student can learn, that of cooperation. He becomes socially adjusted, learns to get along with others. No matter what our future state in life, the ability to work with, and be at ease with other people is essential to success. Thus activities are an integral part of our education at De Paul.

Furthermore, from activities the student gets a sense of accomplishment, of having really done something. He learns skills which will always serve him well, he acquires hobbies that will afford him pleasure and relaxation for the rest of his life. He lays up a store of happy memories. In short, participation in some activity is necessary if the student is to be a real part of De Paul, and if he is to get all that can be had from his education.

Activities

Commerce Club

De Paul's Commerce Club enjoyed another very active and successful year under the very able direction of Mr. William Phee. Among its many activities were two roller skating parties and a dance. All these affairs were very prosperous and furnished much of the social life of the Academy. Both skating parties were held at Arcadia Roller Rink, while the annual dance took place at the school auditorium, to the tune of Pete Peten and his band.

The Commerce Club also furnished the Most Valuable Player Trophies, given to deserving athletes on the Varsity Teams.

Another very popular function of the Club was the Weekly Community Singing held in the bandroom under the supervision of Mr. Arnold Cronin, the other member of the Commerce teaching staff.

From its formation, this Club has donated its revenue to various needs around the Academy both athletically and in its own department.

Our sincerest thanks to the Commerce Club for a job well done and Best Wishes to them in future endeavors.

Full Time Commerce Students

OFFICERS

President: WILLIAM KILBOURNE
Vice-President: JOHN O'MALLEY
Secretary: GREGORY DISPART
Moderator: MR. WILLIAM PHEE

Full Time Commerce Students

Elective Commerce Students

Elective Commerce Students

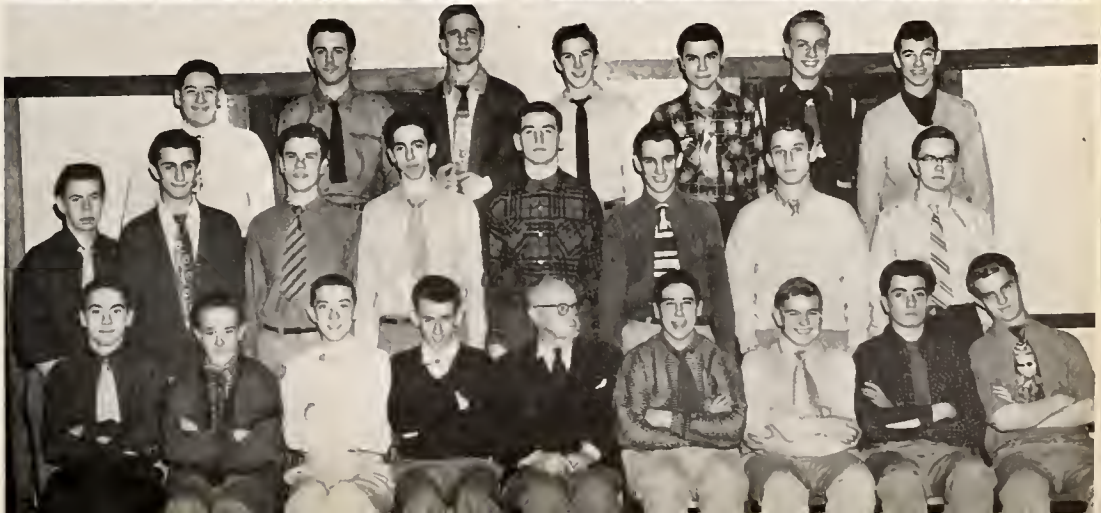

Monogram Club

The Monogram Club is composed of athletes who have earned a major letter in a varsity sport. This year, Tom Kellner was elected president and worked in close conformity with Father Gillespie on the various activities of the Club. Among these were the annual Monogram Dance, which as usual was a huge success, and a Football Team-Faculty Basketball game along with the Intramural Championship playoff.

OFFICERS

President: TOM KELLNER
Vice-President: JIM LUZINSKI
Secretary: ED MONNELLY
Moderator: REV. W. GILLESPIE

Seated: Bergant, Kukanic, Cronin, Belohlavek, Siepka, Becker, Horn, Angelina, Sheridan.
Standing: Fraterrigo, Becker, Luzinski, Sullivan.

Seated: Alexander, Mikula, Rattay, Geist, Hodel, Bradley, Prost, Perschke, Stachon.
1st Row Standing: Hirschauer, Schweickert, Reich, Culloton, Johnson, Kellner, Monnelly.
2nd Row Standing: Pawell, Kenny, Gibney, Dickman, Wagner, Kilbourne.

Other duties consisted of ushering and selling pop at the home basketball games, selling programs at both the football and basketball games, and supervising the various prep rallies.

As a reward for their faithful service, the Monogram members were given their annual banquet on February 11. Reverend Frank O'Malley, Father Gillespie's predecessor, was the guest speaker. All who attended enjoyed the entire affair.

Father Gillespie and the Monogram Club deserve a great deal of credit for their fine work and cooperation. Best wishes to them in their future exploits.

REV. WM. GILLESPIE
Moderator

Standing, left to right: J. McHale, P. Tracy, R. Formella, F. Winkler.
Seated, left to right: R. Stickling, J. Burns, T. Gronek, T. Veysey, Mr. McCabe, M. Lathrop, C. Mungovan, J. Janowick, V. Ginter.

Camera Club

OFFICERS

President: THOMAS VEYSEY
Vice-President: MIKE LATHROP
Secretary:
Moderator: MR. LEO McCABE

An outstanding feature of this yearbook, or for that matter any yearbook, is the high quality photographs. Now the De Paul Camera Club not only supplies the Annual and Prep with pictures, but also gives much material to the Academy Library.

To many, unfortunately, the art of photography consists solely in the click of a shutter, while to some outsiders it has a value merely as a hobby. To the Moderator, Mr. McCabe, who has spent a good deal of time in this field, photography is more than a simple hobby; he takes great pride in teaching the boys not only to use a camera properly, but also the developing of pictures. (The Camera Club has a darkroom at its disposal.)

Photography today is used in the Armed Forces, in advertising, as an independent art, and as a hobby. But whatever course one follows, he will get a good start in the Camera Club.

OFFICERS

President: SALVATORE GIARRIZZO
Vice-President: JERRY ULANE
Secretary: CHARLES JOHANNS
Treasurer: JAMES O'MALLEY

Script Club

One of the newest additions to the extracurricular activities at De Paul is the Script Club. The purpose of the club is the preservation and encouragement of good writing at De Paul. To be a member of this organization one must have a ninety or above average in English. Among the many things they have done this year have been entering many English writing contests and writing for the school paper.

The officers were well chosen and have done a lot of hard work to make the club what it is. The President, Salvatore Giarrizzo, along with Charles Johanns and James O'Malley, wrote an Easter play for a recording company.

The meetings take place twice a month on Tuesday and there already is a tidy sum in the treasury.

The Moderator, Fr. Parrott, has been a big help and inspiration to the club.

Standing: T. Masloski, M. Struzik, J. Burns, T. Gronek, P. Skinner.
Seated: J. Hovany, J. Adamczyk, C. Johanns, S. Giarrizzo, Fr. Parrot, J. Ulane, J. O'Malley, T. Slisz, S. Bayzik.

The Society for the Propagation of the Faith

OFFICERS

President: STEPTHEN MUELLER
Vice-President: DONALD MINARICH
Secretary: WILLIAM HOFFMANN
Treasurer: RICHARD FERESEISAL

It is the duty of every Catholic to support the extension of the Faith to those not as fortunate as himself. As members of a Catholic institution, the students of De Paul Academy have in the past, and will in the future, contributed to this most important work through their own Society for the Propagation of the Faith.

The Society itself is made up of Promoters, two of whom are selected from each first period, Monday morning class. Thus the actual work of collecting funds is a student activity. Much of the success of this year's efforts in fund collection must be credited to the Society's likable and efficient slate of officers, sparked by President Steve Mueller and their Faculty Advisor, Fr. Fitz Gerald.

But many thanks must also be given to the Promoters who never allowed student interest in the Society's work to falter, and of course, to the Student Body in general for their "fine support and splendid cooperation."

Working together, all these people have helped De Paul help the Church to fulfill Her historic function, to go forth and teach all nations.

Top: K. Hickey, T. Schaub, R. Geraty, P. Diener, R. Iekel, R. Germann, R. Suprenant, M. Brogan.
Middle: Fr. FitzGerald, J. Caruso, R. Brown, A. Limburg, T. Meier, J. Kenny, W. Haig, A. Behof, J. Farrell, J. Regan.
Seated: J. Goheen, C. Parrington, G. Wrout, T. Genovese, S. Mueller, J. Hinkes, V. Saverino, C. Alexander, G. Hodel.

Coniglio and Chmielewski set up screen and speaker.

Projection Club

This club is a fairly recent organization at De Paul. The club has advanced far into the stages of bringing to the students knowledge through visual aids. These students have skillfully mastered the technical phases of the procedure and have shown great ingenuity in handling the films that were already shown, and will continue this good work. The club does not deal with merely one field in the school but with every subject that can be found in the classes. These students realize and understand the benefits the classes secure from the films and cooperate fully in their fair share of work.

The Director is Mr. Hanson, the members are: Robert Arado, Robert Areus, Michael Barron, Thomas Breen, John Cames, Lawrence Grabinges, James Kucharzyk, Robert Kunz, Joseph Schamber, and David Schorsch.

Legion of Mary

Top: Queen of De Paul Presidium.

Bottom: Our Lady of the Miraculous Medal Presidium.

Officers	Our Lady of the Miraculous Medal	Queen of De Paul	Virgin Most Powerful
President	F. STACY	R. CANNON	W. HORN
Vice-President	D. MINARICH	J. MOORE	D. ANGELINA
Treasurer	J. VAN LANCKER	S. GIARRIZZO	R. SCHWARTZ
Secretary	K. SWINSON	F. CALZARETTA	W. CALLAHAN

Moderator: FATHER FITZGERALD

The Legion of Mary is the only religious club at De Paul Academy. There are three Praesidii in operation. The Legion is a world wide organization, originating in Dublin, Ireland. The members specialize in the spiritual works of mercy.

The Legion strives to strengthen the religious core of the student body. "To enlighten those who are in darkness . . . to inflame those who are lukewarm." Under the spirited guidance of Father Fitzgerald, the moderator, the Legion has gained many new members this year.

In previous years the Legion met in two groups. This year another group was formed. "Our Lady of the Miraculous Medal" is the newest. These Legionnaires are all Seniors. They start classes at 8:15 a.m. so are able to meet at 1:50 in the afternoon, on Mondays. The "Queen of De Paul" Legionnaires also meet on Monday at 2:35 p.m. The "Virgin Most Powerful" praesidium meets on Thursday at 2:35 p.m.

The works of the De Paul Legion are too numerous to mention in detail. But briefly, the Legion's object is to spread and increase devotion to the Blessed Mother. This encompasses many things. Now that the shrine is completed on B-Floor, the Legion encourages the student body to take advantage of this singular privilege. The Junior Curia held a coronation of Mary last October at the Helpers of the Holy Souls Convent. The De Paul Legionnaires took part in this inspiring ceremony. During the retreat the Legion distributed religious pamphlets to the students. The October recitation of the Rosary during both Lunch periods, the May Devotions and the May recitations of the Rosary were sponsored by the Legion.

Virgin Most Powerful Praesidium

Speech Club

OFFICERS

President ..... KENNETH BURCH
Vice-President.... CHARLES JOHANNS
Secretary ..... STEPHEN BAYZIK

One of the most important skills anyone can possess is the ability to express oneself verbally. An organization at De Paul to promote this skill among the student body is the Speech Club. The main activities of this organization have been in the field of debating, one which includes not only public speaking, but also forces the student to do research on the many national and international problems which are discussed, and to arrange their thoughts on these matters in a logical fashion.

The moderator of the Speech Club is Fr. Casey, who, naturally enough, teaches speech at the Academy. Due to sickness, he was replaced for a portion of the season by Mr. Lynch. Together, these men, with the help of the student officers, turned a group composed mostly of students who had never debated before into a team to be reckoned with in every tournament in which it participated.

Next year's program includes many other speech activities. Plans have been made for dramatic events and the popular discussion group. In this regard, a sister organization, the De Paul Form has gained much interest in its discussion of school topics. All in all, it is to be expected that bigger and better things in speech will continue to happen at De Paul.

Left to right: Schorsch, Blanz, Skinner, Baron, Burch, Bayzik, Ulane, Suprenant.

Standing: G. Huber, J. Jemmi, J. Cames, R. Salzman, W. Orchard, T. Schaub, E. Prendergast.
Seated: N. Thornton, R. Magnus, M. Scholle, B. Formella, A. Adams, R. Landon, M. Wiencek, T. Slisz, F. Drehobl.

Railroad Club

The Railroad Club is an organization devoted to the study of the very broad field of railroading. The greatest amount of time this year as in the past was spent with "Model Railroading."

The club was organized in 1950 and since then has been under the able guidance of Father Munster. The club has been a great success. Meetings were held every other Friday with movies and lectures which were enjoyed by the members.

This year the Club was extremely active. During the Parents' Night in October, the club sponsored an impressive display in the library. On December 10th, the members held an "Open House" for the students and faculty, with displays of model trains, movies and rare old railroad receipts. On November 11th, the members journeyed to Markham to see the largest railroad yard in the world. Over the Easter Holidays, the members went to Ft. Wayne, Indiana, where an enormous amount of rail freight is handled. They travelled by rail (naturally).

The membership has increased to 35 this year. The officers are chosen from the Freshman, Sophomore and Junior classes.

President: R. FORMELLA
Vice-President: M. SCHOLLE
Cecretary-Treasurer: C. CAMES
Moderator: FATHER MUNSTER

FR. KNOX

Annual Retreat

De Paul Academy provides for the spiritual as well as the material needs and training of a student. One of the high points of De Paul's spiritual curriculum was the annual retreat, held on March 5th, 6th, and 7th. The retreat was conducted during Holy Week, and thus served the two-fold purpose of moral guidance and getting the student into the spirit of Holy Week, and a preparedness for Easter.

The Retreat Masters, Fathers Knox and Lawler, missionaries noted for their work in spiritual guidance, came from the East Coast at the request of De Paul Academy's own Spiritual Director, Reverend J. Bernard Fitzgerald, C.M.

The coming of each day of the retreat was hailed by the celebration of Mass by the Retreat Masters. Following the Mass, Fathers Knox and Lawler gave talks to the lower and upper classmen, respectively. The remainder of the day was occupied with spiritual reading, the recitation of the Rosary, and meditation. In addition, ample opportunity was given the students for Confession—heard daily.

As anticipated, this year's Retreat was a great success, and De Paul Academy extends its thanks to Fathers Knox and Lawler, hoping that all future Retreats will be as splendidly handled and accomplished.

FR. LAWLER

The Retreat Master gives a talk.

The Choir

President: ROBERT CANNON

Vice-President: LAWRENCE KAMICK

As always, this year's choir has provided the Academy with the best in music. The able and experienced Mr. Robert Kuntz, the director, led the group through one of its most successful seasons. He was assisted in his labors by a dynamic student duo, Robert Cannon, the President, and Lawrence Kamick, Vice-President and organist.

The big events in this year's program were the Christmas Concert, a rendition of favorite sacred and secular Yuletide songs, and the Spring Concert, featuring selections from the popular "South Pacific." The choir also sang at each Friday morning Mass, and topped off the year with a fine performance at Graduation Services.

As many of the members of the group are underclassmen, the Choir looks forward to an equally successful season next year.

Standing: Osebold, Ptacin, Cames, Partyka, O'Brien, Drehoble, Bessesen.

2nd Row: Pincsak, Congui, Barran, Johanns, Ecimovich, Macek, McVittie, Grady.

3rd Row: Giarrizzo, Adamczyk, Crammer, Bruss, Harte, Mikell, Liebel, Campbell, Saverino, Mausbaum, Davies.

4th Row: Neophitas, Canivez, McCarthy, Commuta, Kleinfeldt, Ewald, Grubbe, Wahl, Musy-Verdal, Cantrell, Kamick.

Standing: Cames, Burns, Kelly, Grady.
Seated: Divita, Bironowski, Grubbe, Blanz, Fr. McHardy, Slisz, Caruso, Gronek, Gilbert.

Latin Club

Consul: DENNIS BLANZ

Consul: THEADORE SLISZ

Scribe: TIM GRACE

Moderator: FR. McHARDY

A club that was organized only within the last year, but one that has not received the recognition it deserves, is the Latin Club. Under the fine leadership of Dennis Blanz and Theadore Sliz, the "Consuls," this club has done much in the way of encouraging students to take an active interest in the Latin language and its historical background.

At the present time, the members are contributing weekly to the support of a child in Rome. This worthy deed is a charitable act in itself and is just one example of the fine work that the club is doing.

Although the club has other activities, including the study of the Greek alphabet, it plans to patronize the many Chicago museums and other places that would be of interest to the members.

This club is most fortunate in having as its moderator, Fr. McHardy, whose broad knowledge of the subject contributes immeasurably to the interest of the entire organization.

Prep Staff

Standing: Keenan, Giarrizzo, Merczak, Masloski,Kay, Schwartz, Burch, Widlic, Suprenant.
Seated: Ulane, Mitchell, Johanns, O'Malley, Johnson, Hanley, Panek.

Editor: JAMES O'MALLEY
Associate Editor: JOHN MITCHELL
Sports Editor: WAYNE JOHNSON
Feature Editor: CHARLES JOHANNS
Art Editor: JAMES HANLEY
Exchange Editor: JEROME ULANE
Moderator: MR. JOSEPH LOBOS

The PREP, as it has done and will continue to do, has brought the news around De Paul to the students. It has been the PREP which has kept the "pulse beat" of the student body as its basis for news coverage.

No other publication, local or national, holds so much interest for the students. since it is a paper concerned with their activities. The articles presented were always written with the idea in mind that they would cater to the interests of the student body.

The hectic period of a deadline and the thrill of a completed publication, was realized six times this year by the staff members.

A "contribution box" (the brain child of Editor O'Malley) greatly relieved the strain of filling the gossip column. By the inception of this box the students themselves could contribute what they wanted to see in the paper, and by so doing make it a publication not only "for," but "by" the students.

The students hold a feeling of pride when they mention the PREP for they know it is a paper published expressly for them and it is one of the best student publications printed in the nation.

The annual PREP Hop, sponsored by the paper, is met with more success than any dance throughout the school year, sole exception of course being the Prom which has no peer.

The renovations made by the staff this year have made the PREP the best of its kind in the past three decades of school papers at De Paul. If it was news, "Read it in the PREP" was the by-word at the Academy.

Staff typing copy.

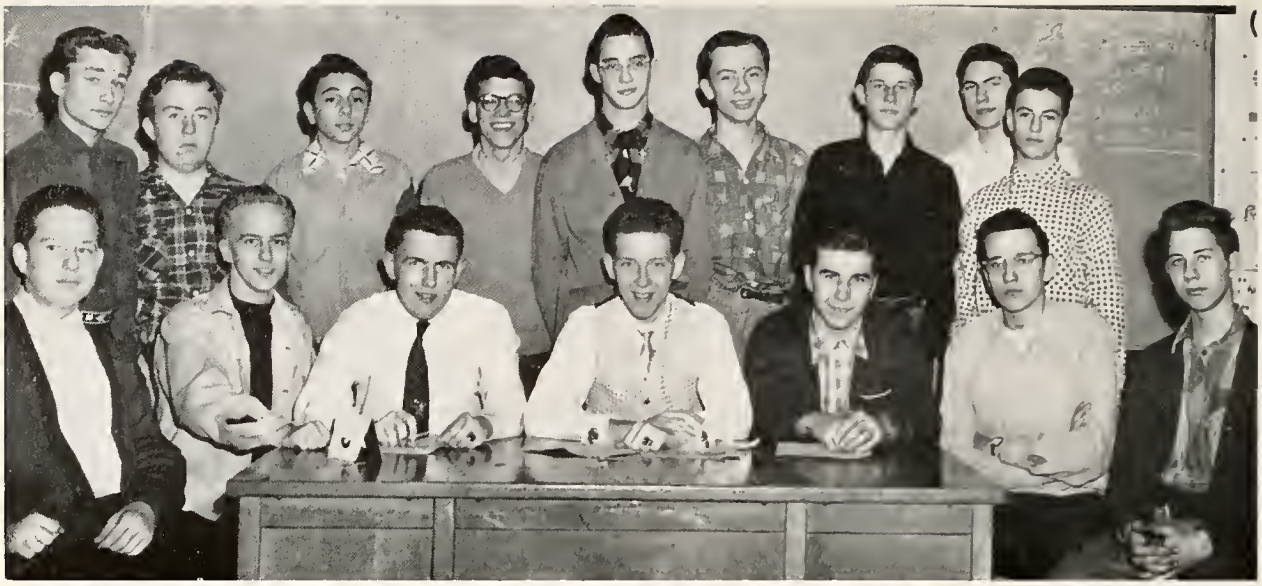

Standing: Ulane, Keenan, Giarrizzo, Merczak, Kay, Schwartz, Widlic, Hanley, Suprenant.
Seated: Masloski, Mitchell, O'Malley, Johanns, Johnson, Burch, Panek.

The purpose of the book you are reading is to capture and hold fast in print and paper the memories of one year at De Paul, and thus to provide every student with an imperishable record of one of the most important years of his life. To succeed in such an attempt requires imagination, willingness to work, and most important of all, an understanding of our school in all its varied aspects. That this year's staff possesses all these in the highest degree is reflected in the quality and excellence of the end product of their efforts.

Aiding the staff in the preparation of the Annual at every step has been our Moderator, Mr. Joseph Labos. Without his expert advice, gleaned from four years as the yearbook's Moderator, the existence of the present volume would have been an impossibility.

Heading this year's staff was Charles Johanns, ably assisted by John Mitchell. James O'Malley was in charge of feature editing, while Wayne Johnson had the task of assembling and editing the sports section. The talent of Jim Hanley, our Art Editor, has enlivened the otherwise serious pages of the Annual with his impishly whimsical drawings.

Our thanks and appreciation to Mr. J. Leo McCabe, unselfish efforts have filled these pages with the pictures of the people and events that were De Paul in 1954.

It is the wish of the entire Annual Staff that you, the reader, gain as much pleasure from these pages as we have had in bringing them to you.

Annual Staff

Editor: CHARLES JOHANNS
Assistant Editor: JOHN MITCHELL
Sports Editor: WAYNE JOHNSON
Feature Editor: JAMES O'MALLEY
Art Editor: JAMES HANLEY
Moderator: MR. JOSEPH LOBOS

Reading copy.

The Editorial Staff meets.

Standing: Van Lancker, Coniglio, Becker, Toohey.
Seated: Goschi, Sullivan, Kilbourne, Fr. FitzGerald.

The 1954 Prom

May 14th was the night. And what a night it was. By far the greatest of the year for all the Seniors who had been looking forward to this day for so long a time.

This year's Prom was one of the biggest in many a year at De Paul. It was held at the swank Elmhurst Country Club and was completely populated with De Paul men and their dates. The music was supplied by Vic Faracci and his fine orchestra. If all the dancing that was done was any indication, the music was simply "the most."

The committee this year included the four class officers: Lee Coniglio, Roger Toohey, Jerry Van Lancker, and Larry Becker. These men were aided by Tim Sullivan, Larry Goshi and Bill Kilbourne. The group was again headed by Fr. Fitzgerald, without whose help and assistance, ours and many previous Proms would not have been the successes they were.

It was really quite a night and one that the Seniors will never forget.

The 1953 Prom

Seated: Giarrizzo, Adamczyk, Johanns, Bayzik, Mr. Lynch, Skinner, Baron, Mungovin, Mallek.
Standing: Cook, Hojnor, Klienke, Look, Grethen, Blanz, Burns, Ecimovick, Rooney, Hovany.

Chess Club

President: JOHN ADAMCZYK
Vice-President: STEPHEN BAYZIK
Treasurer: CHARLES JOHANNS
Secretary: FRANK BARON
Chess-Master: CHARLES MUNGOVIN
Moderator: MR. MILES LYNCH

This has been the Chess Club's most successful year to date. It has held tournaments which have run for weeks due to the great interest in the student body in the game. Largely because of this great interest in the game, the membership has increased immensely. To give credit where credit is due, we must mention the fine job done by the club's officership and by the moderator, Mr. Lynch, in the promotion of this interest in chess.

The club will suffer a great loss this year since it will lose the Seniors who founded it four years ago and who have guided so successfully. However, a vigorous group of underclassmen insure the continued existence of the club at De Paul.

The main business of the Chess Club is, of course, playing chess. This is done in two semester-long tournaments open only to club members. Also, the club sponsors an intermural tournament open to all students.

Stamp Club

Every Friday night the members of the Stamp Club got together to hold their weekly meeting. First came the formal meeting with the reading of the minutes, the new and old business, and perhaps a few words by the president.

Then came the informal meeting which was enjoyed the most by all the members. This was when they had a chance to trade stamps and improve on their collections. In the collections of the members almost any type of stamps can be found, both foreign and U. S. issues.

This year the Stamp Club tried something new. It had a stamp exhibition in the library open to the entire student body. The students were very responsive, and the exhibition was a large success. So large a success, in fact, that it will be repeated in the coming year.

The Stamp Club this year, as last, presented to the library a stamp album, complete with date of issue, general information, and value of all the enclosed stamps. At each meeting ten cents was collected from each member. This money was used to sponsor a grab bag contest. Inside each bag were stamps from various countries and of different values.

President: JAMES DIVITA

Vice-President: GERALD BIRANOWSKI

Secretary-Treasurer: PAUL KEENAN

Moderator: FATHER RECHTIN

R. Grubbe, J. Bironowski, J. Divita, P. Keenan, T. Gronek, M. Barron.

"The development of loyalty through team effort."

Fidelitas

Among those students who have a true loyalty and devotion to the Academy and what it stands for, those who take part in our school's athletic activities must certainly be numbered. Despite studies and social activities, they have found, or made, the time for practice, practice so essential to any degree of proficiency in sports. They have learned a rigid discipline of mind and body. They have learned to put their team ahead of themselves. In so doing they have created new bonds of mutual respect between themselves and their fellow teammates, bonds which will perhaps last for their entire lives, and if not, shall certainly be happily remembered. Their spirit and their loyalty has won them too the affection and the admiration of the whole student body.

But more important than any of this are those inward qualities which athletics have instilled within each of them. The ability to work with others for a common end, to win and lose like men, fair play, good sportsmanship, the list of benefits they reap is endless. They owe much to the Academy . . . and the Academy to them.

Athletics

REV. W. GILLESPIE, C.M
Athletic Moderator

Athletic Coordinators

On completion of his second year as head of the Athletic Board at De Paul, Father Gillespie has already made great strides toward the betterment of the Academy's athletic program. This can be seen in the new equipment for the various teams, the fine awards and the school spirit he has instilled in the students of De Paul. As if this was not enough, Father Gillespie also carries a full schedule of classes and is Vice-President of the Catholic League.

Working very closely with Father Gillespie, is Head Basketball Coach, Mr. Frank McGrath. Mr. McGrath is Athletic Director, and has served well for nine years in that capacity. The care that is taken of the equipment is due to his tireless efforts, despite his many other duties.

Lending their assistance to the Board are Mr. Tom O'Brien, Head Football Coach, Mr. William Phee, Chairman of Commerce, and Reverend Anthony Rechtin, a newcomer to the Athletic Board.

De Paul can be proud to have such fine Athletic Coordinators, and we wish to extend our gratitude to them and pray for their success in future endeavors.

MR. FRANK McGRATH
Athletic Director

REV. ANTHONY RECHTIN

MR. WILLIAM PHEE

MR. TOM O'BRIEN

MR. TOM O'BRIEN
Head Football Coach

Varsity Football

De Paul's varsity football team enjoyed a very successful season in their first season in the South Section since 1948. The only two teams to head the Demons were Leo, South Section Champs, and Mt. Carmel, three times City Champs. In their third place finish, these two teams were the only ones to place mars on the Demons' five and two record. De Paul sent highly rated St. Rita and De La Salle to convincing defeats, as well as St. Elizabeth, Gordon Tech, and Weber.

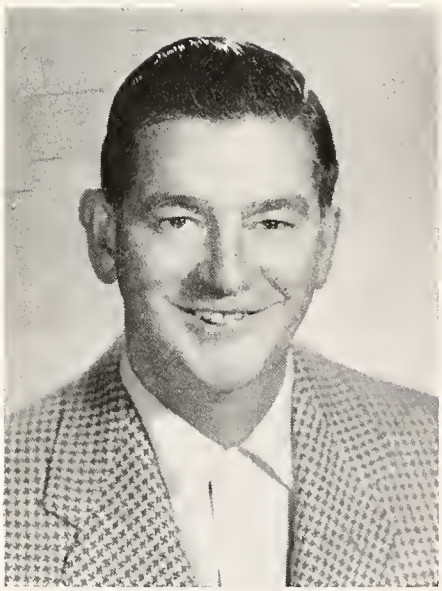

MR. TONY TRACEY
Freshman Coach

Assistant Coaches

MR. FRANK PRESTON
MR. JACK CALKINS

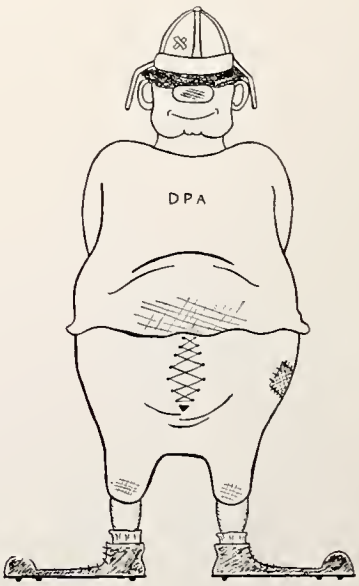

One of the big reasons for De Paul's success this year was the coaching of Messrs. Tom O'Brien, Jack Calkins, and Frank Preston. Also a great deal of credit goes to Mr. Tony Tracey, whose Freshman team had another fine undefeated season, and who has prepared all the new material for the Varsity team in the past. This was the seventh year for Mr. O'Brien as Head Coach during which the team has won two Section Championships, and with few exceptions, De Paul has always been near the top.

Another vote of thanks goes to the graduating seniors who did such a fine job in their final season of High School Football.

Among those who formed the scoring power for De Paul were John Cronin, 48 points, Frank Hirschauer, 30 points, and Len Siepka, with 25. Also Tom Kellner, John Culloton, John Reich, and Tom Gibney deserve mention for their fine defensive play and all around spirit.

Coming up next year to fill the gaps will be Jerry Schweickert, Tom Kenny, Bob Resch, Jim Luzinski, Bill Mitchell, O'Connor, Timmer, McGahan, Sheehan and Kilbourne.

Another word of thanks to the coaches and the team for their fine showing and out best wishes to both teams in "54."

Left to right, Seated: Masbaum, Mgr., Perna, Kilbourne, Posadzy, Mgr.
1st Row, Standing: Coach Calkins, Coach Preston, Calo, Jurczykowski, Sheehan, Fleming, Schweickert, Wolniewicz, Swinson, Hirschauer, Coach O'Brien.
2nd Row, Standing: Bannon, Kenney, Cronin, Mitchell, Wagner, McGahan, lekel, Pawlak.
3rd Row, Standing: O'Connor, Resch, Reich, Gibney, Luzinski, Forde, Timmer, Kellner, Siepka.

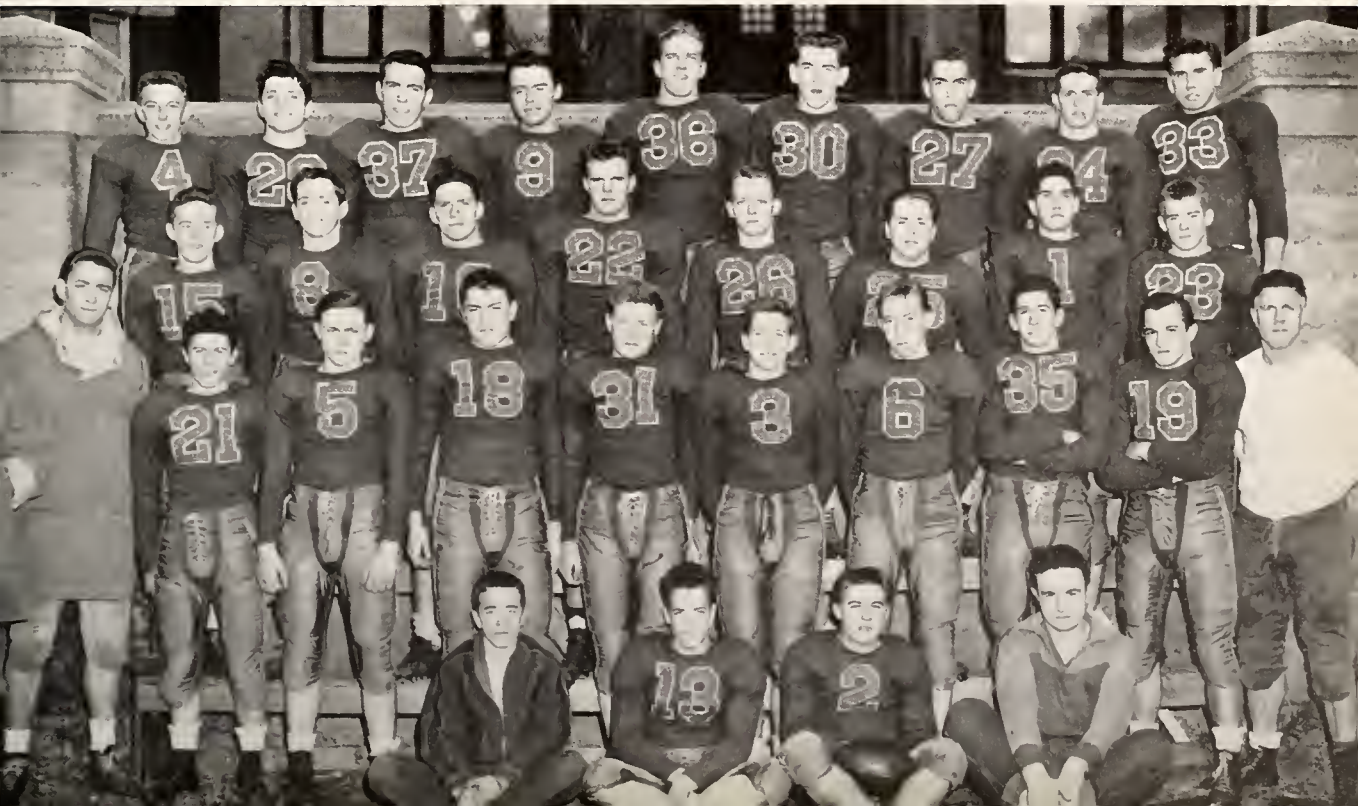

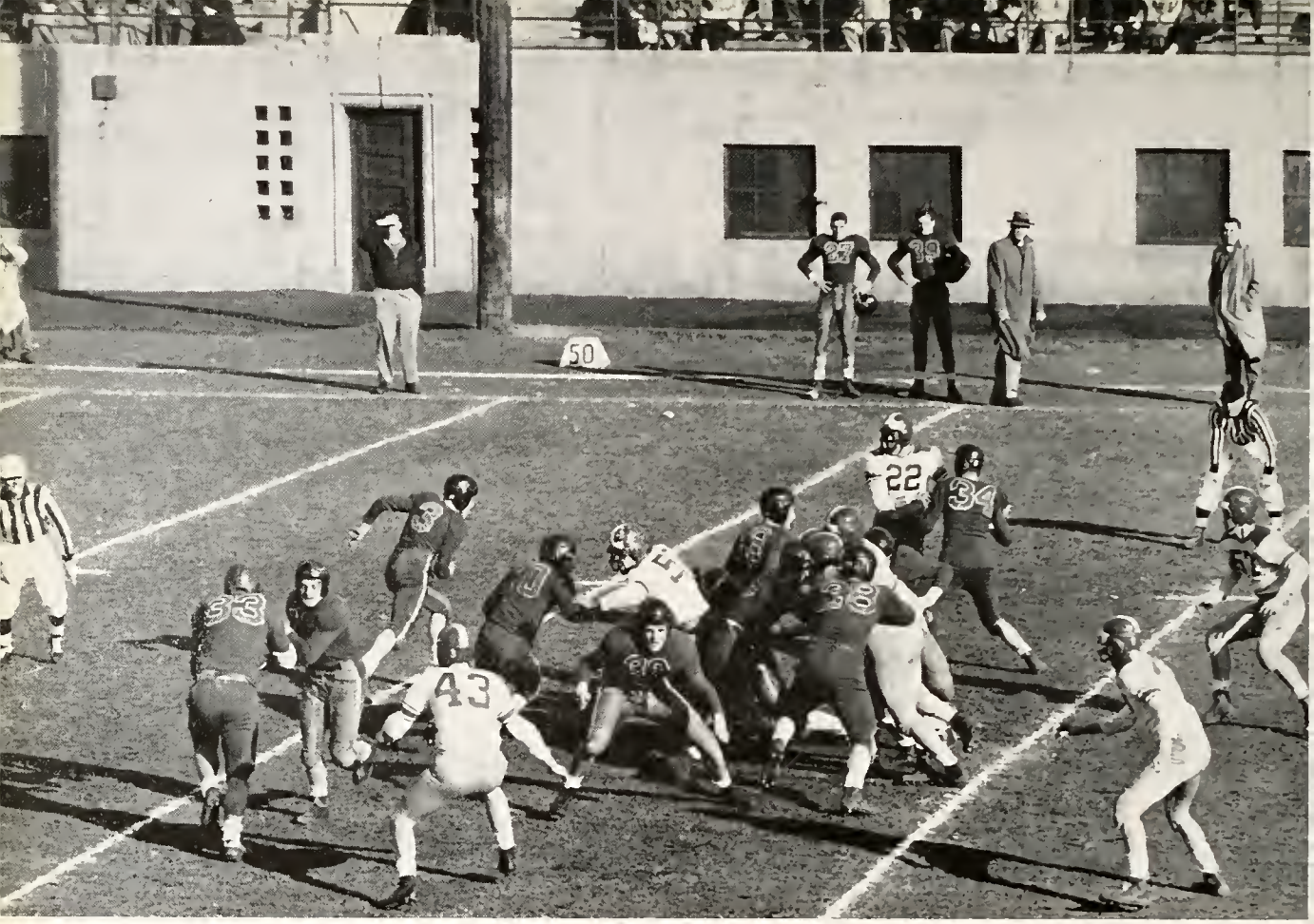

Hirschauer hands off to Siepka.

De Paul	0	0	6	0	6
Mt. Carmel	14	7	0	7	28

De Paul received, but on the opening play they fumbled and a few plays later, Jim Surane of Carmel toted the ball for 11 yards and a touchdown. Midway in the first period, Jr. Reynolds scored a T. D. after a short Carmel march. Reynolds scored his second touchdown of the day on a 1-yard plunge through the line. Marciniak added all the extra points.

De Paul came roaring back in the third period when Jerry Schweickert went over on a 1-yard plunge to end a long Demon march spearheaded by Cronin. Mt. Carmel closed the scoring when Jr. Reynolds scored on a 15-yard canter around left end. Marciniak made it four in a row.

De Paul	7	0	7	13	27
St. Elizabeth	0	0	0	0	0

The Demons kicked off and four downs later they were in possession of the ball on the St. Elizabeth 12-yard line after a blocked punt. After three plays, De Paul led 6 to 0 on John Cronin's one-yard sweep of left end. Siepka converted.

De Paul padded their lead on a 25-yard run by Cronin down the left sidelines to climax a 90-yard drive. Siepka's kick was perfect. In the fourth quarter, Len Siepka got the touchdown fever and went through the middle for a yard and six more points. Frank Hirschauer then carried the ball from midfield for another T. D. Siepka's kick ended the scoring.

Schweickert attempts short pass to Kellner.

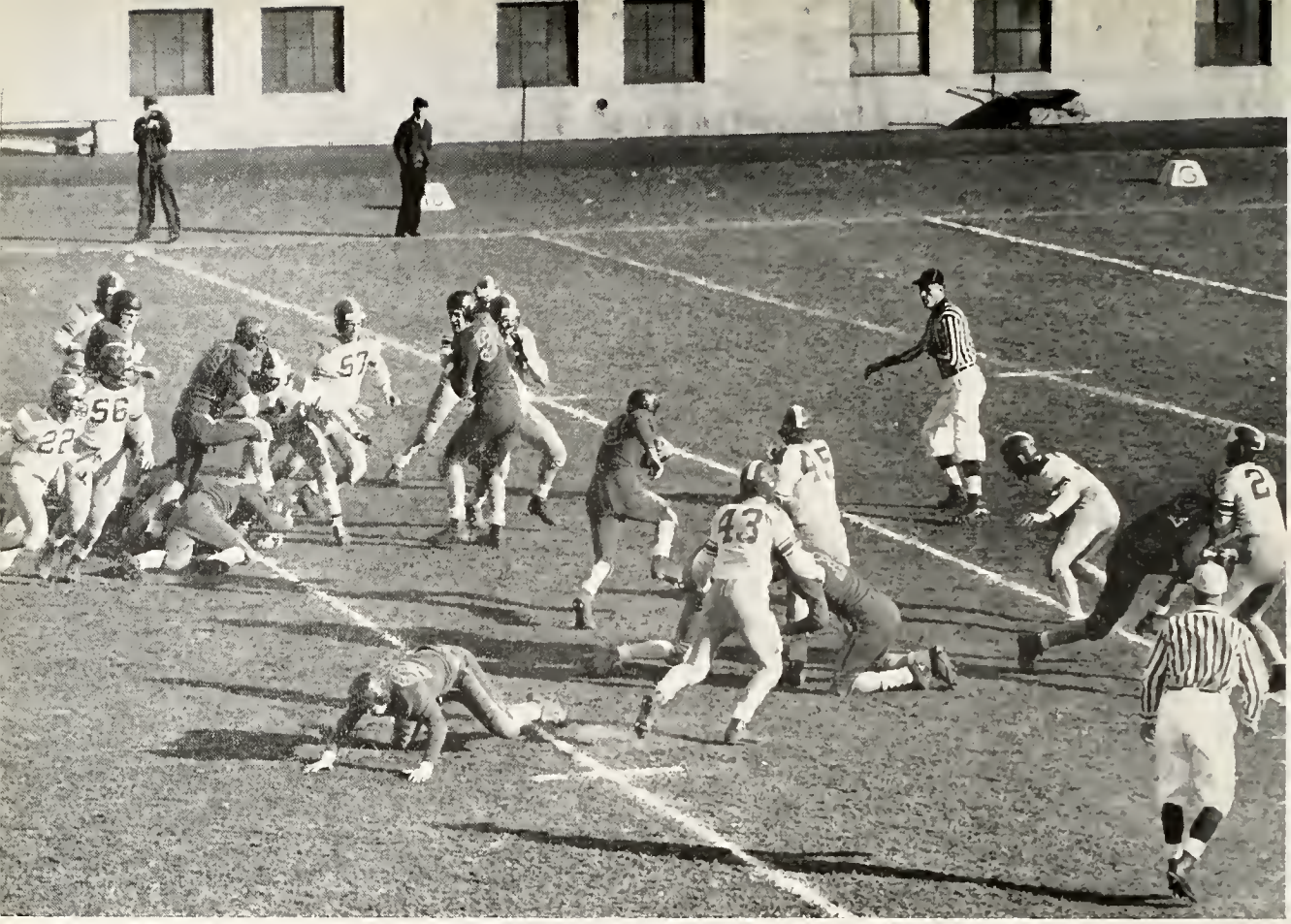

Hirschauer breaks through for touchdown.

De Paul	6	0	14	6	26
Weber	0	7	0	0	7

Early in the first period Frank Hirschauer broke lose for a 25-yard run around right end and a touchdown. In the second period Mick Lacny went over on a ten-yard pass from Gorski. Gorski converted.

De Paul struck back with two touchdowns in the third period. The first was by John Cronin on a one-yard sweep of left end. Later in the same period Len Siepka went through center for another six points. Both of Siepka's kicks were perfect. The Demons applied the clincher in the final period when Tom Kenney intercepted a Gorski pass and raced 35 yards for another De Paul score.

De Paul	0	0	0	0	0
Leo	7	7	0	7	21

John Sullivan opened the scoring in the first quarter for the Lions on a 52-yard pass and run play from Bill Hession, the quarterback. Schwartz made the conversion. In the second period, Dick Budil, the fullback, went through the middle for one yard and another touchdown. Again the kick was good.

In the final period, Bushell, in for Gorman, took a 16-yard pass from Griffin, the reserve quarterback, for the score. Schwartz made it three in a row. The Demons made a determined drive in fourth quarter, led by John Cronin, but were stopped inside Leo's 10-yard line on a fumble.

Schweickert spots Siepka in the clear.

Cronin to Siepka, complete.

De Paul	19	6	7	0	32
Gordon Tech	0	0	0	6	6

In the first two minutes of play left halfback Frank Wirschauer broke through tackle, picking up 50 yards and a touchdown. A few plays later, after a Gordon Tech fumble, Jerry Schweickert hit John Cronin with a long pass and another Demon score. De Paul took possession on another Gear fumble and again Cronin took the ball into the end zone, this time for 18 yards. Siepka's kick was good. Midway through the second quarter Bill Mitchell went over on a three-yard plunge after a drive from midfield.

Frank Hirschauer broke off a Tech drive with a pass interception good for 50 yards and a touchdown. Siepka converted. Gordon Tech scored in the final period on a plunge through the middle by Cincetti.

De Paul	7	6	0	7	20
St. Rita	0	0	0	2	2

St. Rita received and defended the north goal. The Mustangs were held and Jerry Schweickert ran back their punt for 45 yards to the 20-yard line. On the Demons' first play from scrimmage, John Cronin went through tackle for 20 yards and a touchdown. Siepka converted. In the second quarter De Paul took to the air with a 20-yard pass to Tom Kellner from John Cronin for another Demon score.

The Demons clinched the game in the final period when Len Siepka went over from the 5-yard line. Siepka's kick cut the uprights. St. Rita scored a safety on the final play of the game when Mike Kirby caught Schweickert in the end zone.

Siepka goes through the middle for a short gain.

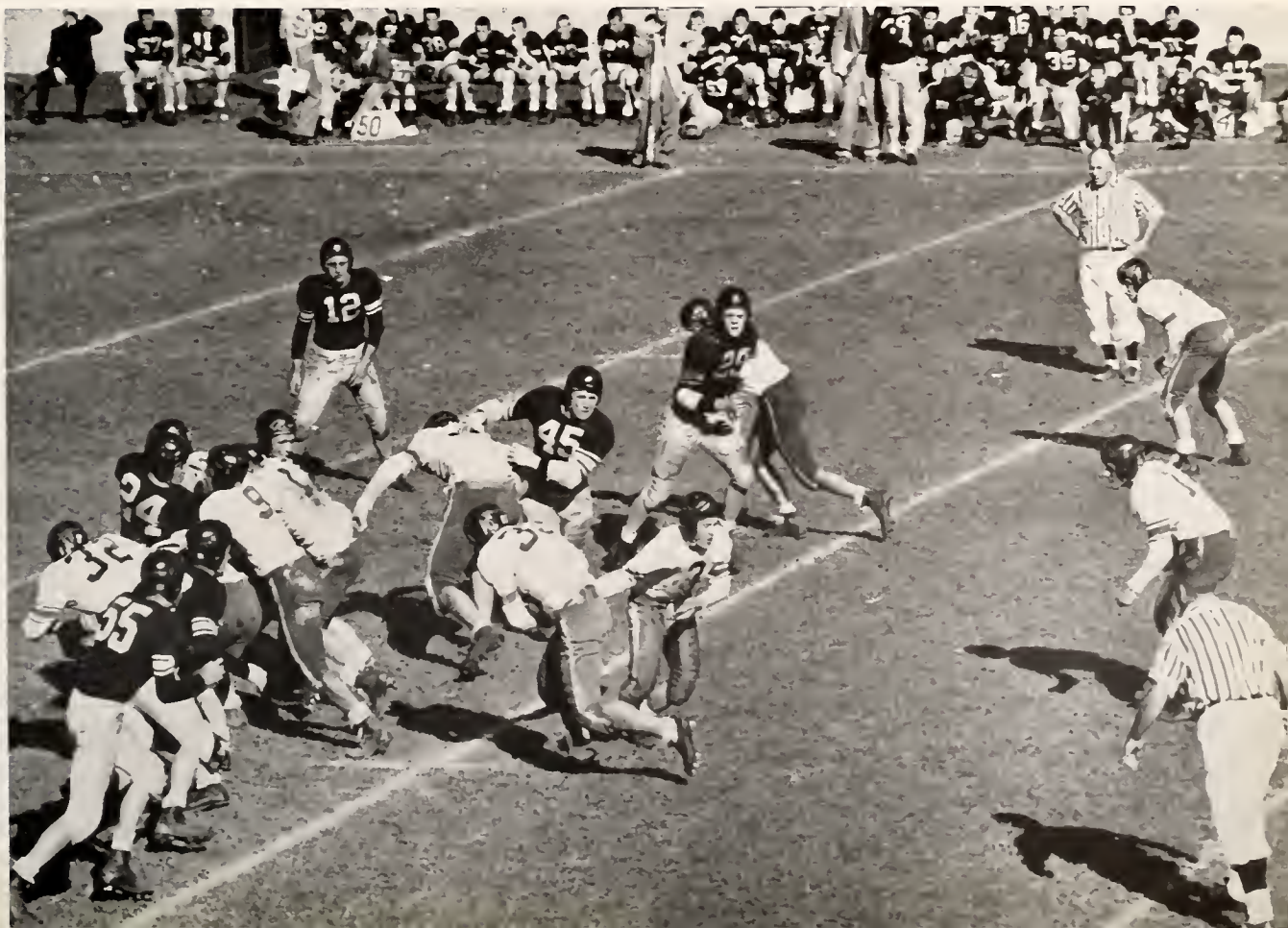

Hirschauer picks up needed yardage.

De Paul	13	0	0	6	19
De La Salle	0	0	0	0	0

Early in the first quarter the Demons marched from midfield to the 20-yard line where Frank Hirschauer carried the ball through the guard spot for the emaining distance and a T. D. Siepka's kick was good. Late in the same period John Cronin broke through tackle for 55 yards and another Demon score.

In the final period Jim Luzinski recovered a fumble on the De La Salle eight-yard line. On the first play, John Cronin carried the ball around end for six more points. Cronin's kick was wide.

FINAL SOUTH SECTION STANDINGS

Team	W.	L.	Pct.
Leo	6	1*	.857
Mt. Carmel	6	1*	.857
DPA	5	2	.714
St. Rita	4	3	.571
De La Salle	4	3	.571
St. Elizabeth	2	5	.286
Weber	1	6	.143
Gordon Tech	0	7	.000

*Playoff game won by Leo.

Tacklers close in on "Cronin Express."

Freshman Football

Left to right, Seated: Gillespie, Mgr., Cale, Ewald, Prokopek, Congiu, McGuigan, Krystek, Bahl.
1st Row, Standing: Price, Maloney, Bauer, Murray, Temple, Parrington, E. O'Brien, McCants.
2nd Row, Standing: Davies, Audrade, Boyle, Gretza, Kuhn, Gehr, Paul, Donahue.
3rd Row, Standing: Wilson, Soller, R. O'Brien, Summers, Coyne, O'Donnell, Gemskie, Timmer.

The Starting Lineup

For the second consecutive year, De Paul's Freshman Football team went undefeated. This season they compiled a record of one win and two ties and going through the campaign without being scored upon. This was due to who has been in charge of the Frosh the untiring efforts of Coach Tony Tracey, team since 1948.

In their first game, the Demons held Weber to a scoreless tie in a very hard fought game. This was followed by a 12 to 0 route over St. Philip. Gehr and Timmer supplied the scoring punch in this encounter. The season was climaxed by another scoreless battle, this time with Loyola Academy.

Among those who showed enough promise to be candidates for the varsity next year were: Temple, O'Brien, Summers, Krystek, and Gemskie in the line, and Timmer, Gehr and Coyne in the backfield. Our heartiest congratulations to Mr. Tracey and to the entire Freshman squad on a job well done and our sincerest wishes for success in the future.

Basketball

MR. FRANK McGRATH
Head Basketball Coach

MR. TONY TRACEY
Assistant Basketball Coach

Senior Basketball

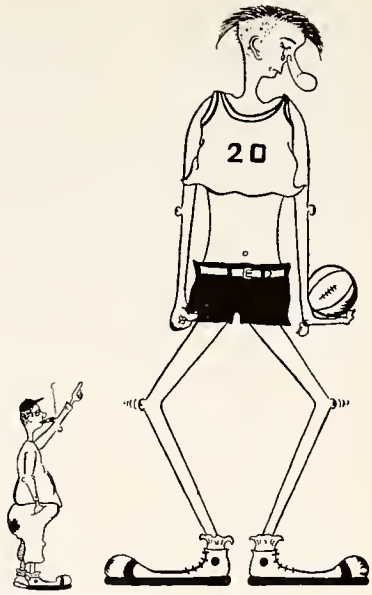

The Senior Demon quintet had a very successful season in the South Section, which can be seen by their fine 24 and 6 record. They went undefeated in twelve pre-season contests to establish them as one of the top teams in the city. Their 10 and 4 season mark enabled them to place second in their Section and also put them in the Catholic League Playoffs. In their first playoff game they came through with a 48 to 46 win over Fenwick. In their second encounter they romped over St. Rita by a 65 to 52 score. This paved the way to their Catholic City title clash with St. Mel. This was a very close game all the way, but St. Mel come out on top in the closing minutes of the game. Their final contest of the "54" season was with Lake View, runner-up in the Public League. The scoring lead changed hands many times during the game and it was not settled until the final minute of the last period. Although the Demons dropped this decision, they still finished second in the Catholic League and fourth in the City.

The fact that De Paul was one of the best offensive teams in the Catholic League is due to the fine scoring balance. Each of the starters had high point nights, therefore showing that the team did not rely on any individual. Also the Demons were one of the top defensive teams in either section.

Although the team will suffer the loss of the entire first string next season, fellows like Luzinski, Meier, Doles, Feiereisel, and Rouzan will be back to take their places and keep De Paul up on top in Basketball.

Our sincerest thanks to Coach McGrath and the Senior team for their fine showing in "54" and our Best Wishes to them in "55."

Front Row: Coach McGrath, Henry, Meier, Cronin, Sheridan, Sullivan, Belholavek.
2nd Row: Masbaum, Mgr., Rouzan, Siepka, Becker, Heidkamp, Horejs, Posadzy, Mgr.
3rd Row: Doles, Kwech, Feiereisel, Stacy.

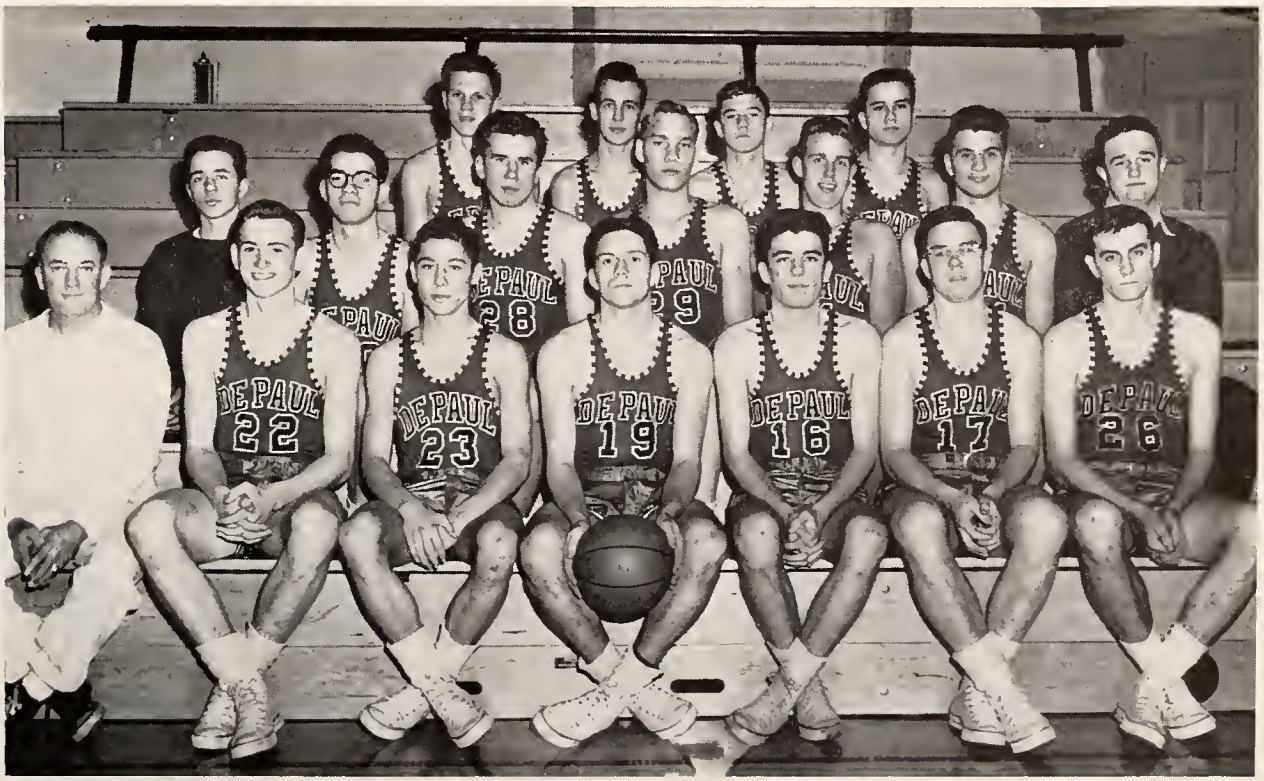

Becker and Henry go up for rebound . . .

GAPT. BILLY HORN

BILL HORN
Junior Captain

Catholic League Standings

SOUTH SECTION
JUNIORS

	W	L.
DE PAUL	12	2
St. Rita	12	2
St. Elizabeth	9	5
Weber	7	7
De La Salle	7	7
Leo	5	9
Mt. Carmel	4	10
Gordon Tech	0	14

Catholic League Standings

SOUTH SECTION
SENIORS

	W.	L.
St. Rita	13	1
DE PAUL	10	4
Leo	10	4
Mt. Carmel	9	5
De La Salle	8	6
Weber	4	10
St. Elizabeth	2	12
Gordon Tech	0	14

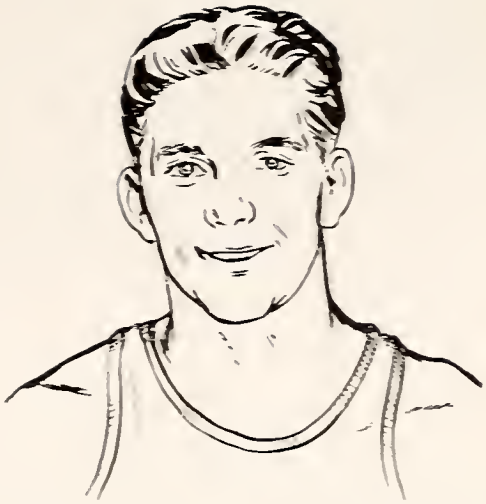

CAPT. JOHNNY CRONIN

JOHN CRONIN
Senior Captain

Sullivan grabs on for jump ball . . .

Junior Basketball

South Section Champs

Caccioppo is taken by surprise . . .

Led by their quiet young captain, Bill Horn, the Junior team invaded the tough South Section. The result was the South Section Championship. This honor was gained on a fine 12 and 2 record during the regular season. The two losses, which came at the hands of St. Rita and St. Elizabeth, were both by two points. The Demons displayed the outstanding defensive team in either section, while the offensive department was led by Don Angelina and Bill Haig.

In the playoffs, the Juniors eliminated St. George in the opening round by a 42 to 40 score. In their second game they lost an upset 52 to 51 decision to St. Philips.

The pre-season record read 11 wins against 1 defeat, this also coming at the hands of St. Philip. In a return match, the Demons avenged this with a 77 to 64 romp over the Gaels.

The Junior team will lose four of its starters next season due to the graduation of Bill Horn, Don Angelina, Len Fraterrigo and Al Bottalla. These vacancies will be filled by Callahan, Curielli, Brown and Caccioppo along with Bill Haig who was a regular this season.

Congratulations to Mr. McGrath and the entile Junior team on their fine season and continued success to them in "54."

1st Row: Bottalla, Curielli, Haig, Horn, Angelina, Brown, Coach McGrath.
2nd Row: Masbaum, Mgr., Tully, LaBud, Fraterrigo, Callahan, Caccioppo, Posadzy, Mgr.
3rd Row: Cereghino, Weber.

Brennan rebounds as Becker looks on . . .

Don't fight, I'll take it . . .

Basketball Scores

JUNIOR SCORES

DE PAUL	48	Alumni	30
DE PAUL	64	Holy Trinity	44
DE PAUL	59	St. Philip	61
DE PAUL	64	St. Michael	42
DE PAUL	63	St. Ignatius	32
DE PAUL	62	Holy Trinity	39
DE PAUL	47	Amundsen	37
DE PAUL	62	Loyola	39
DE PAUL	77	St. Philip	64
DE PAUL	60	Taft	36
DE PAUL	62	Tuley	31
DE PAUL	70	St. Michael	36
DE PAUL	56	Mt. Carmel	39
DE PAUL	52	St. George	47
DE PAUL	50	Fenwick	56
DE PAUL	67	De La Salle	69
DE PAUL	61	Mt. Carmel	52
DE PAUL	54	St. Elizabeth	35
DE PAUL	48	Weber	45
DE PAUL	59	Leo	43
DE PAUL	59	Gordon Tech	40
DE PAUL	47	St. Rita	45
DE PAUL	59	De La Salle	55
DE PAUL	79	Mt. Carmel	47
DE PAUL	44	St. Elizabeth	46
DE PAUL	61	Weber	53
DE PAUL	65	Leo	53
DE PAUL	82	Gordon Tech	24
DE PAUL	51	St. Rita	66
DE PAUL	60	De La Salle	50
DE PAUL	42	St. George	40
DE PAUL	51	St. Philip	52

	W.	L.
Record	26	6

SENIOR SCORES

DE PAUL	48	Alumni	40
DE PAUL	70	Holy Trinity	47
DE PAUL	68	St. Philip	55
DE PAUL	63	St. Michael	43
DE PAUL	79	St. Ignatius	45
DE PAUL	63	Holy Trinity	37
DE PAUL	70	Amundsen	49
DE PAUL	59	Loyola	45
DE PAUL	66	St. Philip	49
DE PAUL	56	Taft	47
DE PAUL	70	Tuley	33
DE PAUL	58	St. Michael	39
DE PAUL	62	Mt. Carmel	69
DE PAUL	81	St. Elizabeth	65
DE PAUL	62	Weber	38
DE PAUL	52	Leo	45
DE PAUL	78	Gordon Tech	15
DE PAUL	52	St. Rita	54
DE PAUL	56	De La Salle	50
DE PAUL	68	Mt. Carmel	57
DE PAUL	63	St. Elizabeth	56
DE PAUL	65	Weber	47
DE PAUL	54	Leo	60
DE PAUL	72	Gordon Tech	37
DE PAUL	63	St. Rita	70
DE PAUL	51	De La Salle	47
DE PAUL	48	Fenwick	46
DE PAUL	65	St. Rita	52
DE PAUL	58	St. Mel	63
DE PAUL	54	Lake View	64

	W.	L.
Record	24	6

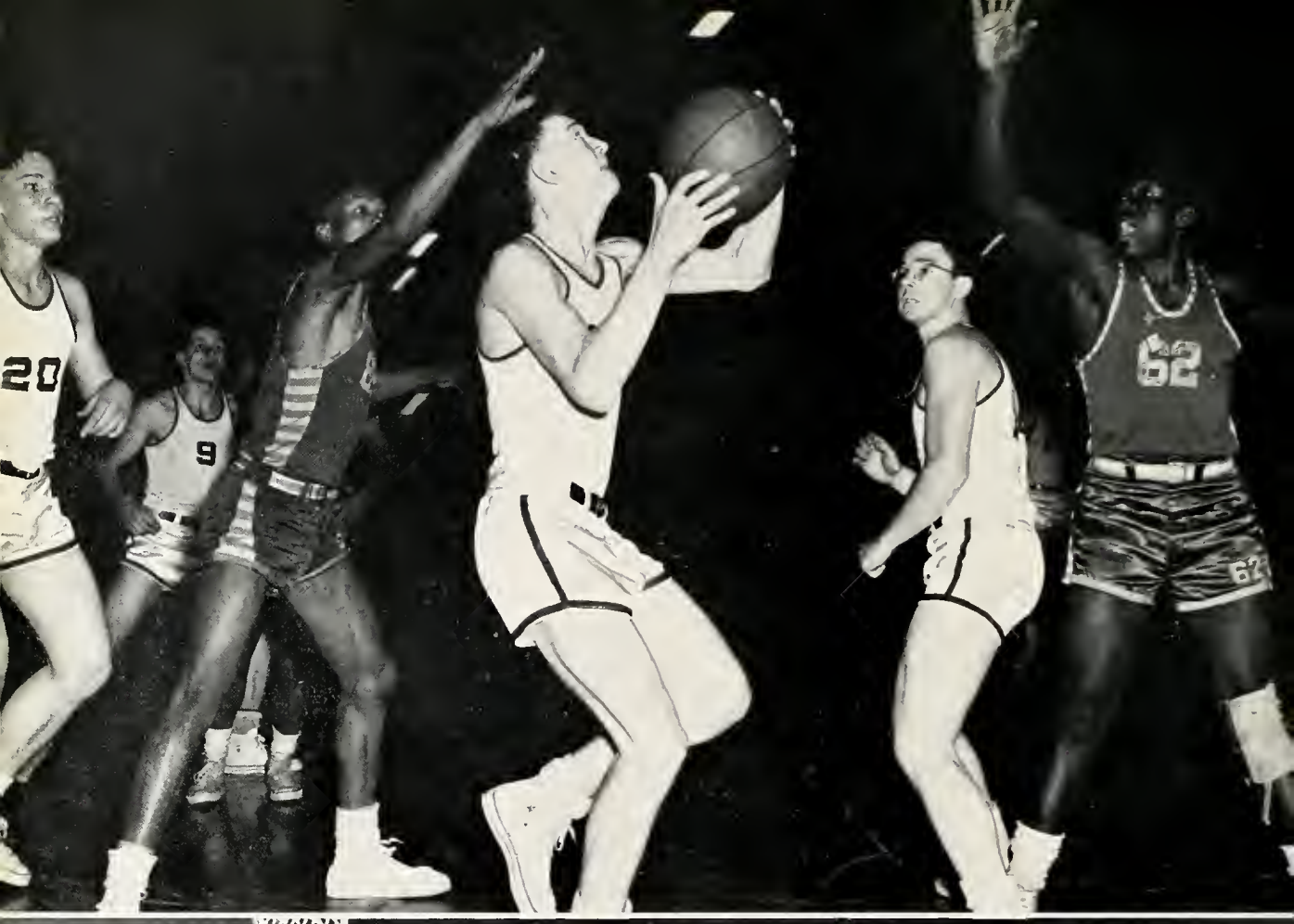
20
9
62

17
13
5

Henry goes in for layup shot . . .

Fraterrigo tips to Angelina . . .

Becker tips . . .

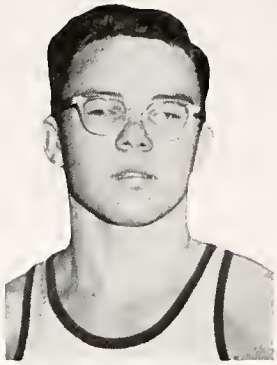

TIM SULLIVAN

LARRY BECKER

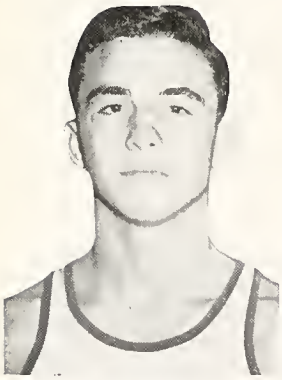

AL BOTTALLA

SENIOR HIGH SCORERS

	F.G.	F.T.	Total
Henry	137	118	392
Becker	133	94	360
Cronin	108	50	266
Sullivan	102	50	254
Belohlavek	71	45	187
Sheridan	71	35	177
Doles	23	20	66
Meier	22	21	65

JOHN CRONIN
Captain

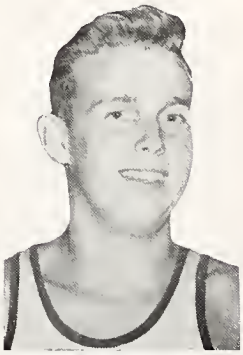

WALTER HEIDKAMP

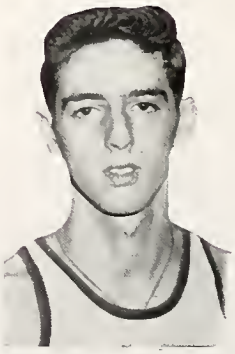

LEONARD FRATERRIGO

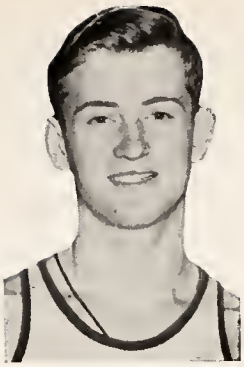

CHUCK HENRY

JOHN BELOHLAVEK

BILL HORN
Captain

JUNIOR HIGH SCORERS

	F.G.	F.T.	Total
Angelina	179	75	433
Haig	118	164	400
Bottalla	68	88	224
Horn	64	49	177
Curielli	58	32	148
Brown	52	41	145
Fraterrigo	46	48	140
Callahan	40	24	104

DON ANGELINA

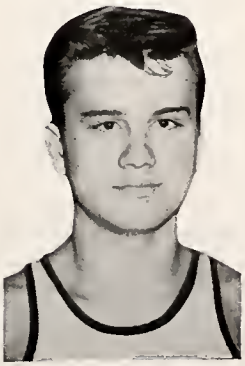

FRANK STACY

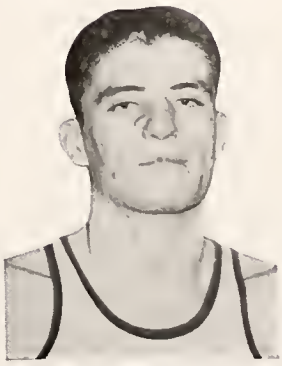

BILL SHERIDAN

Seated: Hojnar, Lynch, O'Rourke, Hodel, Farrow, Muellner, O'Malley.
1st Row, Standing: McEstes, J. Callahan, Schwitzner, O'Brien, Klien, E. Callahan, Coach Tracey.
2nd Row, Standing: Jemmi, Wolniewicz, Kenney, Widlic, Ortolando, Dorner.

BANTAMS

The Bantams finished the season with a mark of four wins against five losses. Two wins were over Gordon Tech, while they split decisions with St. Elizabeth and Mt. Carmel. The Bantams were headed by Jim Callahan, Earl Farrow, Jerry O'Malley, and Garry Hodel.

They were under the able direction of Coach Tony Tracey. Congratulations to Mr. Tracey and the team on a job well done and Best Wishes to them in "55."

FLIES

The Flies ended up with a better than .500 percentage with a record of five wins against four setbacks. The triumphs were over Mt. Carmel, De La Salle, Weber, and two over Gordon Tech, while the losses were to Carmel, Weber and two to St. Elizabeth. Leading the team were Devitt, Finn, Pawlak and Genovese.

The Flies were also coached by Mr. Tracey and as in the past, he did a fine job in preparing these boys as candidates for the Varsity. Thanks to Coach Tracey and the team for their fine performance.

Seated: Richard, Baumhardt, Lydon, Pawlak, McMahon, Krystek, Surprenant.
1st Row, Standing: Gurney, Kilbourne, Werner, Devitt, Drzewiecki, Genovese, Coach Tracey.
2nd Row, Standing: Kosovich, Casacchia, Finn, Alexander, Gorski, Schwieckert.

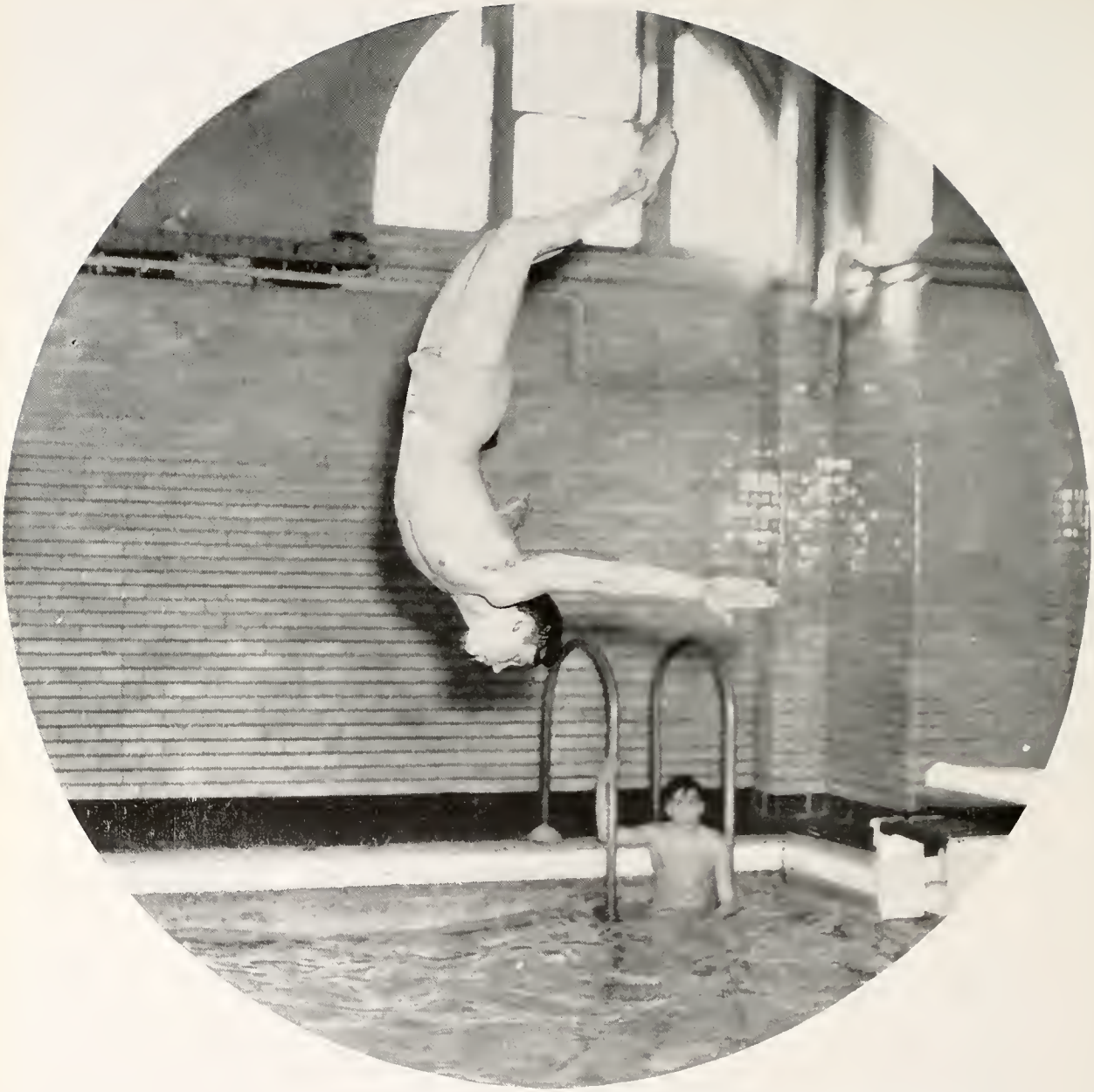

Griffin demonstrates back dive . . .

Senior Captain.....TOM WILDE

Junior Captain.....JOHN GILLESPIE

Coach.....MR. NICK CAMERA

Moderator.....FR. McHARDY

Swimming

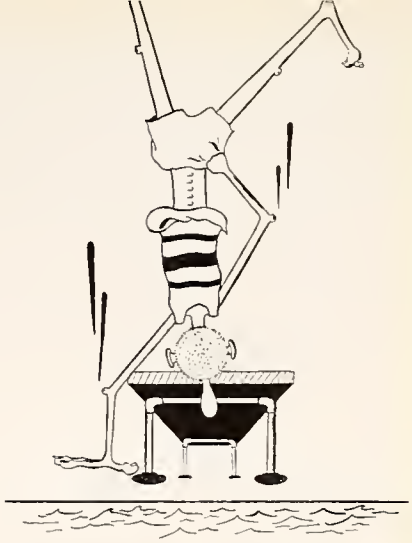

Treading water . . .

Swimming

JUNIOR SWIMMING TEAM

This year the Junior team was handicapped by the lack of experienced swimmers. The team consisted of two men who had been in former competition, John Gillespie, Junior Captain, and Jerry Eischen, Sophomore breaststroker, as well as a number of newcomers.

Jerry Eischen, who was the only man to place in the Catholic League City Meet, took fifth in the 100-yard breaststroke.

The entire squad will have a fine chance of doing better next season, since the Junior team is comprised of Freshmen and Sophomores who will have two or three years of competition left. If practice is continued and the team is strengthened by enough new additions to the team in the next couple of years, De Paul will again have a winning team.

Considering the lack of material and a swimming pool of their own, Coach Camera and the team deserve a vote of thanks for their fine efforts.

Front Row: Davies, Hovany, Kuehn.
2nd Row: Yohanan, Price.
3rd Row: Griffin, Sanzenbacher, Gillespie, Eischen, Dalton.
4th Row: Coach Camera.

Front Row: Salvato, Mikulski, Ulane, Jerger.
Back Row: Meyer, Harrison, Wahl, Blanz, Blazak, Coach Camera.

During the 53-54 season the team met with milder success than in past years. Under the guidance of Father McHardy, Moderator; Mr. Camera, Coach, and Tom Wilde, Senior Captain, the team finished up with only one win, that being over Weber.

This year's team consisted of only five veterans: Captain Tom Wilde, 50 yd. and relay; Bill Wahl, 100 and 200 yd.; Joe Salvato, 100 and relay; Tom Harrison, 50 and relay, and Tom Jerger, breaststroker. The new additions to this year's squad were Ed Meyer, promising backstroker; Jerry Ulane, diver; also Dennis Blanz and Walter Blazok, free-style men.

Although the team has pulled through this season without an overabundance of victory, due to practice and inexperience, better success next year is a certainty.

The team earnestly hopes for some new swimmers next year to replace Tom Wilde and Bill Wahl who will graduate this year.

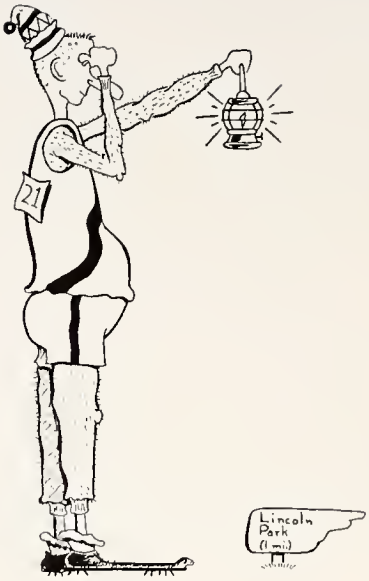

Cross Country

MIDWEST CHAMPS

Coach Cannon, Bradley, Perschke, Kilbourne, Johnson, Monnelly, Prost, Alexander.

Front Row: McVitte, Stachon, Frueh, Rattay, Keil, Russell.
Back Row: Granby, Blazak, Geist, Farrow, Schwitzner, Dickman, Hodel, Ott, Shanahan, Bassi, Pawell.

HARRIERS GAIN TWO CROSS-COUNTRY TITLES

Under the guidance of their new Coach, Mr. Dominic Cannon, De Paul's Cross-Country team safely defended their Mid-West crown for the third consecutive year. Since this very popular meet was instituted by the Sun-Times nine year ago, De Paul has monopolized first place by winning the coveted trophy seven times and placing second the remaining two.

This year's Mid-West squad included in their order of finish: Ed Monnelly, 1st for the third straight time; Bob Prost, 2nd; Chuck Alexander, 5th; Wayne Johnson, 6th; Fred Perschke, 13th; Bill Kilbourne, 17th, and Lloyd Bradley, 22nd. All but Bradley received Sun-Times A.A.U. medals. DePaul's score of 27 points in this meet was far ahead of its nearest rival, St. George, who had 58.

In the A.A.U. Novice meet, Pete Rattay and Lee Geist, who placed 6th and 13th, respectively, all received medal awards.

In the Catholic City Meet, two weeks previous, De Paul's Junior Harriers brought home the first place title for the second time in three years, having finished second in 1952. First place was taken by Chuck Alexander, Co-Captain, with Bob Prost on the Junior squad. He was followed by Fred Perschke, 3rd; Pete Rattay, 4th; Ken Stacheon, 6th; Lee Geist, 8th, and Gary Hodel, 14th.

In the Catholic City Senior Meet, the Demons placed runnerup to St. George. Had it not been for an injury to Bob Prost, whom Coach Cannon selected to strengthen the Senior team, De Paul's Harriers could very easily have won the triple crown. Ed Monnelly again led the field, for his fourth triumph in as many starts in Catholic City Meets. He was followed by Co-Captains Wayne Johnson, 6th, and Bill Kilbourne, 14th. Also scoring for De Paul were Lloyd Bradley and John Dickman. Monnelly, Johnson and Kilbourne received medals in the senior meet as did the first six Demon Harriers in the Junior Event.

In all it was a very fine season, and Coach Cannon deserves a great deal of credit for the way he took over the coaching reins, where Tom Meehan and Tom McCarthy left off. The season could very easily be summed up in the words of Coach Cannon, "The Chips are down, now let's go out and win." Congratulations to the teams and Mr. Cannon on a victorious campaign and Best of Luck in "54."

COACH DOMINIC CANNON

Co-Captain Wayne Johnson, Coach Cannon, 1st Place winner Ed Monnelly.

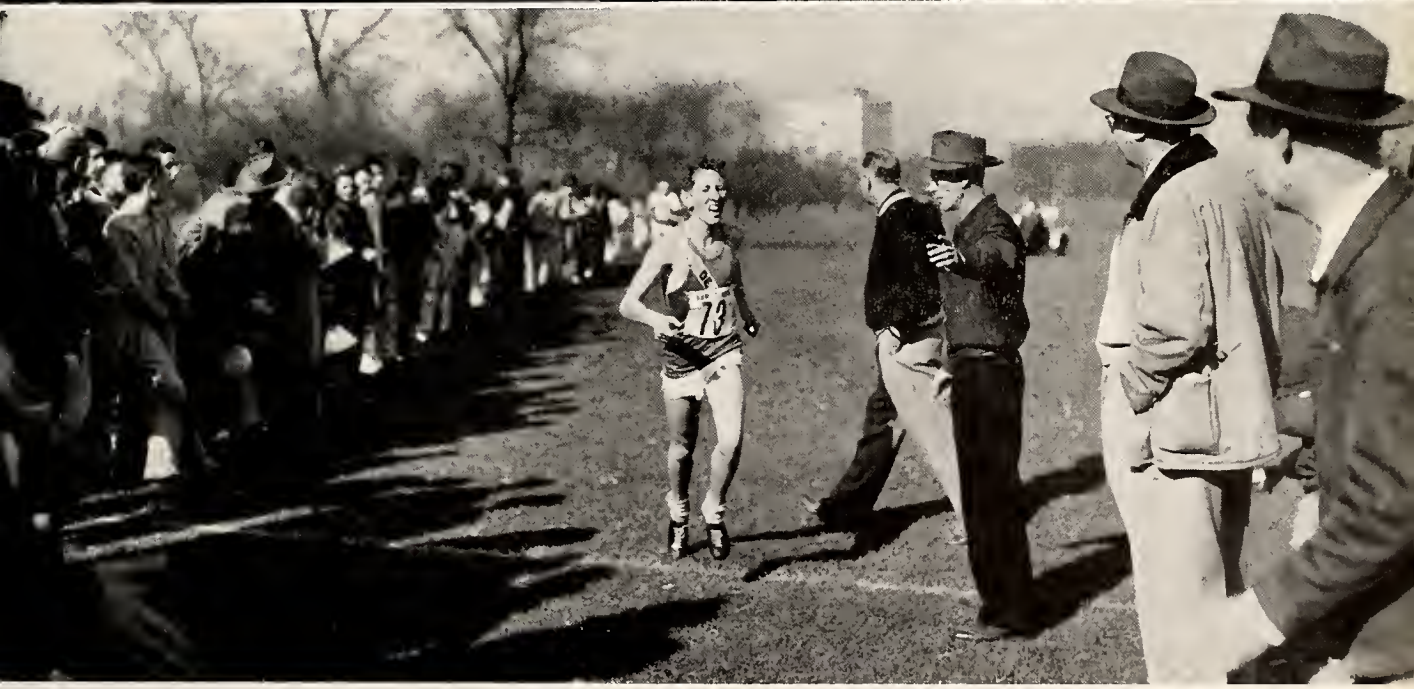

Upper Picture: Monnelly wins Sun-Times Midwest for third straight year.

Lower Picture: Alexander finishes fifth in Midwest race.

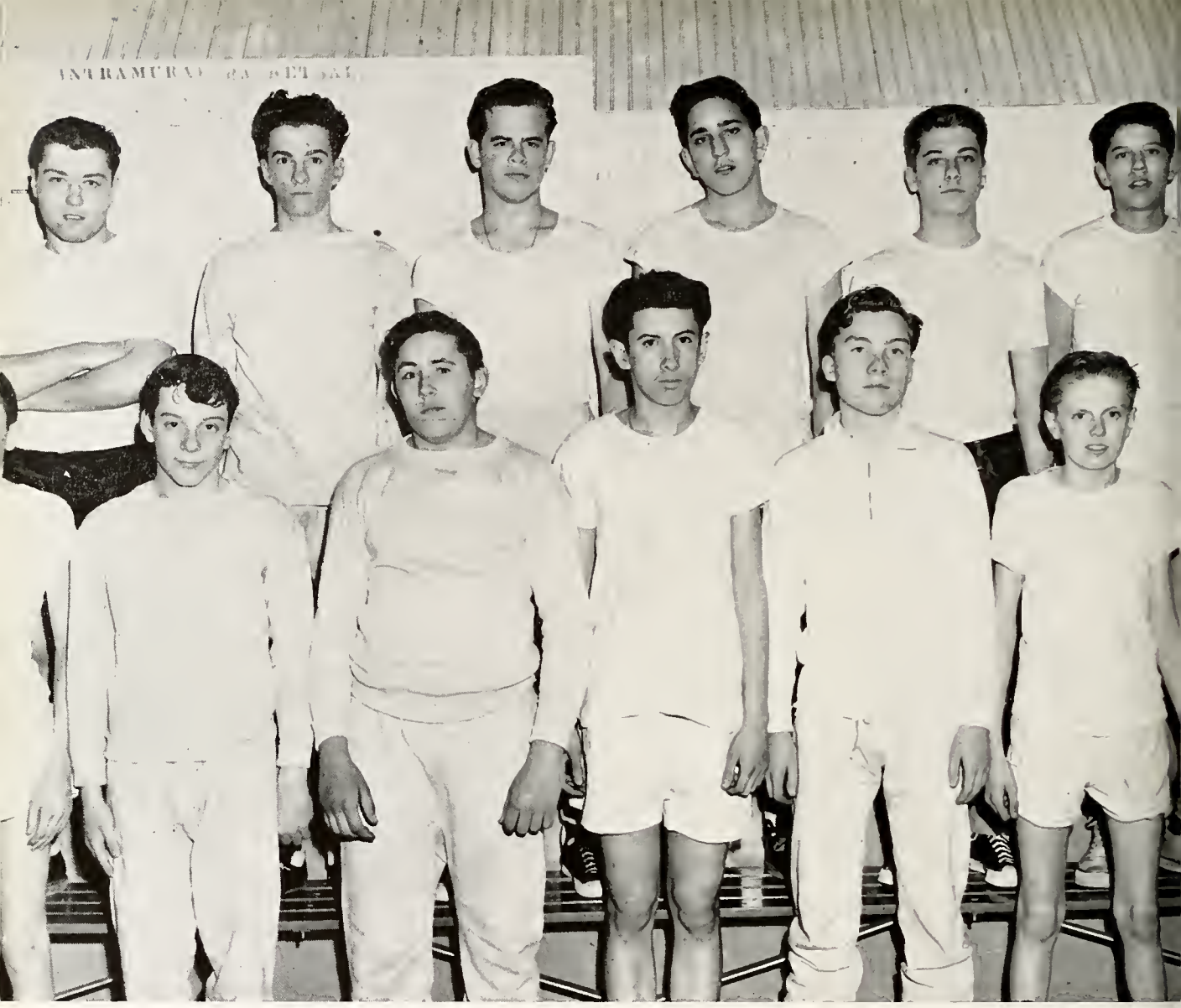

Front Row: Penkala, Rattay, Ludke, Lathrop, McVitte, McHale.
Back Row: Engleman, Stachon, Wiencek, Kalos, Kubec, Bessesen.

Track

The 1954 Track team was under the leadership of their new Coach, Mr. Dominic Cannon. Coach Cannon's experience dated back to several very successful seasons with Notre Dame University.

The team was built around the many returning veterans with newcomers to fill the gaps caused by last year's graduation. At the head of the list was Ed Monnelly, who along with Bob Prost, Chuck Alexander, Lloyd Bradley and Garry Hodel formed the distance runners of the squad. Tom Leone, Dick Merczak, Bill Wahl, and Pete Rattay were the top men in the quarter mile. The sprints were handled by Jerry Mikula, Jim Murray, Ken Stacheon and Don Engleman.

The field events were in the capable hands of Bill Kilbourne, Dan Kukanic, and Louie Aquila on the pole vault, Jim Luzinski on the hurdles and Engleman and Gremo throwing the shot.

John Dickman and Mikula were top men in the broad jump with Luzinski and Leone setting the pace in the high jump.

Among the leading newcomers were Fred Perschke, Lee Geist, and John Kosovich. With these Freshmen, plus the many veteran cindermen, De Paul expected to place high in the City Meets held during the middle of May. To prepare the teams for these two events, Coach Cannon scheduled one meet a week with the various schools in the Public and Catholic League.

Coach Cannon was assisted by Ray Clem in the coaching and Jim Granby and Dick Pawell took care of the manager's chores. Best of Luck to Coach Cannon and the team in their future endeavors.

Front Row: Prost, Alexander, Perschke, DeCicco, Geist, Wolpe.
Back Row: Monnelly, Brennen, Murray, Frueh, Russell.

RON SUPRENANT
Free Throw Champ

Intramural Free Throw

Again this year the free throw contest was a great success, drawing nearly 150 contestants.

Four elimination rounds were held until only four finalists remained. These were: George McQuade, a junior; and Ron Suprenant, Allen Devitt and Ray O'Rourke, sophomores. The championship round was made up of four sections, each section containing 15 attempts. Ron Suprenant jumped off to an early lead, hitting for 14 of 15 shots. George McQuade whittled down his lead until only one free throw separated them. However, Suprenant's early lead proved to be the deciding factor as he finally emerged the champ. The final standings were: first, Suprenant, with 35 tallies; second, McQuade with 34; Devitt with 33 was third; and lastly O'Rourke with 29 shots.

Ron Suprenant was awarded a beautiful trophy for his accomplishment and the other three boys each received medals.

Congratulations to Ron for winning the free throw contest and many thanks to Mr. Tracey for conducting such a fine tournament.

First and second place winners admire trophies . . .

Intramural Boxing

Champion		Runnerup
Frank Grema, Senior	Heavyweight vs.	Len Siepka, Senior
Tom Kellner, Senior	175 lbs. vs.	Jerry Sheehan, Sophomore
Jim Collins, Senior	165 lbs. vs.	Bill Kilbourne, Senior
Pat Halle, Junior	155 lbs. vs.	Tom Mitchell, Junior
Bill Callahan, Junior	145 lbs. vs.	Terry O'Connor, Junior
Tony Shanahan, Junior	135 lbs. vs.	Tom Cirrinciane, Sophomore
Chuck Calo, Sophomore	125 lbs. vs.	John Kelly, Freshman
Jack Deggnan, Freshman	125 lbs. vs.	Joe McCarthy, Freshman
Joe Moore, Senior	115 lbs. vs.	Tom Carroll, Freshman
Chuck Richards, Sophomore	105 lbs. vs.	Bill Bracki, Freshman

Intramural Basketball

This year's Intramural Basketball Tournament attracted thirty teams, divided into four groups. The entries consisted of seven Freshmen groups, ten Sophomore teams, six Junior, and seven Senior squads.

Kellner's team won the Senior division with a record of 14 and 1. In the playoffs, Kellner beat Jurczak's Junior champs, who had a record of 9-1-2, by a score of 40 to 21. Genovese's Freshmen champs with a record of 12 and 0 bowed to DeVitt, the winner of the Sophomore division, by a 34 to 26 score. DeVitt had a 14-3-1 mark.

In the third and fourth place playoff, Jurczak defeated Genovese by a 32 to 31 score. This was the same score of Kellner's loss to DeVitt for first and second place at the Auditorium.

To the winners went individual trophies, while the second, third and fourth place teams received gold, silver and bronze medals, respectively.

Congratulations to Mr. Tracey on this fine tournament and let's hope next year's will be just as successful.

A typical Intramural Basketball game . . .

One of the many Intramural Ping Pong games held in the Gym . . .

Intramural Ping Pong

In its second year of existence at the Academy, the Intramural Ping-Pong Tournament drew 140 eager paddle wielders. The games were played during both lunch periods in the Academy gym. Contestants were eliminated when they lost two out of three games to an opponent.

After several weeks of play only two Freshmen remained in the first lunch period. They were Norkett and Yonan. Norkett defeated Yonan for the first lunch period championship.

Taylor and Germann were the survivors of the second lunch period with Taylor coming out on top in the playoff. Taylor emerged as champion of De Paul when he defeated Norkett two out of two games. Germann took third by defeating Yonan.

MR. TONY TRACEY

Wednesday afternoon Bowling gathering . . .

Bowling

President ..... ROBERT MROSE

Treasurer ..... RICHARD KLEFFMAN

Secretary ..... JOHN RUHL, JOHN FRANK

Moderator ..... MR. ROBERT KUNTZ

MR. ROBERT KUNTZ

Bowling Club

Bowlers in action . . .

"The Alley Cats" . . .

BOWLING CLUB

This year the Bowling Club had another very successful season. It was a most pleasant year due to the new location, The Bolium, and the automatic pin setters. Twenty teams consisting of four men each, raced for top honors. Mr. Kuntz had no trouble keeping order nor any trouble with the management due to the excellent choice in officers.

The high average bowler for his second consecutive year was Bob Mrose, the President, with 170. He will be a big loss to the league next year as he is a senior. The high game was 233, bowled by Jack Klebba. The high series was 596, thrown by John Frank, a very promising Sophomore.

This year De Paul was defending their City Championship Title which they won last year. They also bowled against Immaculata through the efforts of Mr. Kuntz, The Club also composed a team which was entered in the Junior Classic League of Chicago. The scoring is done on a scratch basis consisting of the top five bowlers at the Academy. All members must have an average of 170 or over.

At the bowling banquet, beautiful trophies were awarded to the five top place teams, and to the first and second high series and high games. Thirty trophies in all were given out. Prizes were given to every captain, from the "Alley Cats" to the "Rinky Dinks."

Next year we hope to have a better enrollment of Freshmen, who usually make up half the league, but made up less than four teams this season. But we are sure that next year the Freshmen will not let the fine De Paul Bowling Club down and will give it the support that it deserves.

Bob Mrose, President . . .

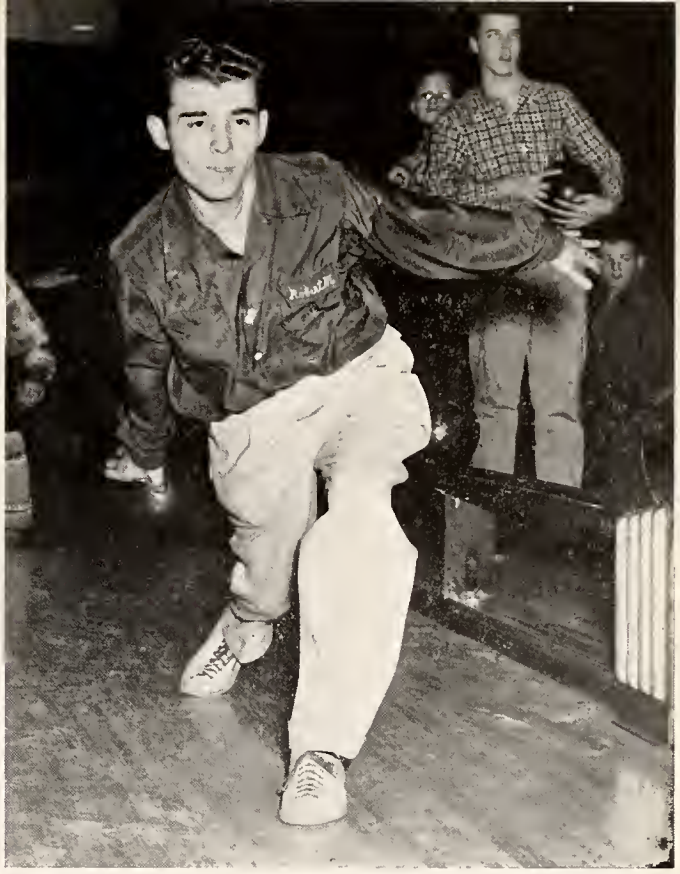

Conrad De La Tour, Classic League Member

Frank Chimulisky, Captain of Team Nine

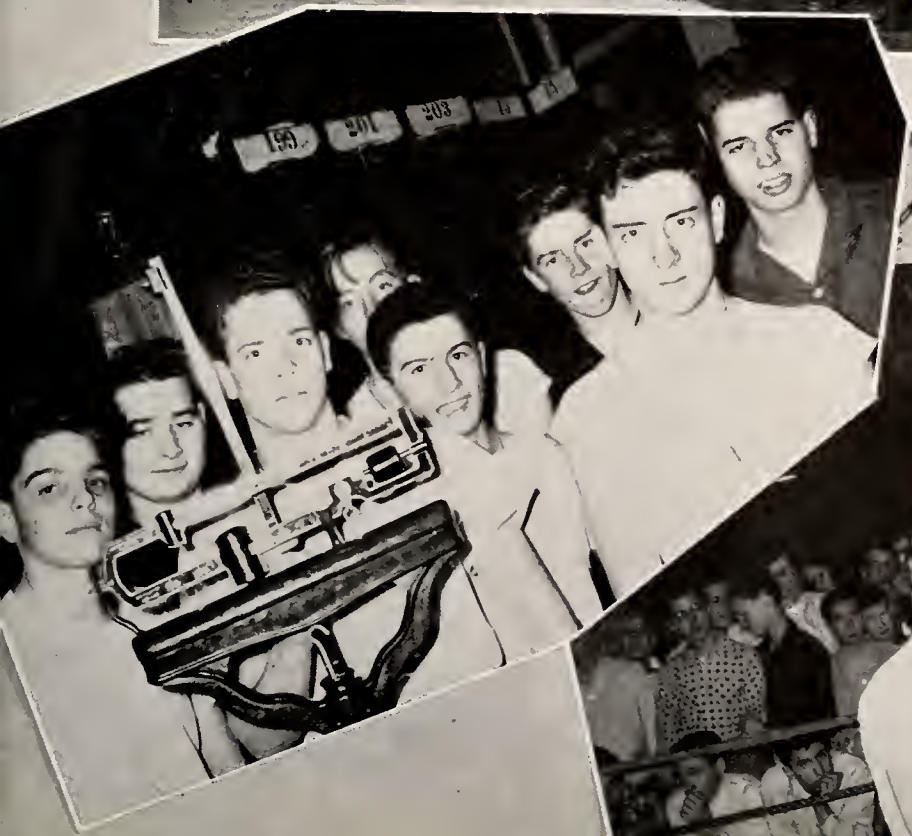

NO
PARKING
ANY
TIME

Senior Directory 1954

ABBINANTI, DONALD S.
2236 N. Kenmore Ave. (14)
BUckingham 1-3928

ADAMCZYK, JOHN D.
2702 N. Monticello Ave. (47)
CApitol 7-5458

AMBROZEWSKI, ROLAND C.
3426 N. Harding Ave. (18)
INdependence 3-3482

ANGELINA, DONALD J.
5129 W. Eddy St. (41)
PAlisade 5-3487

ANNETTI, ROBERT J.
1344 Wellington Ave. (13)
WEllington 5-0541

BANAS, RICHARD J.
3812 N. Sawyer Ave. (18)
JUniper 8-3249

BARON, FRANK E.
856 Wolfram St. (14)
LIncoln 9-3784

BARTLETT, FRED M.
3108 N. Major Ave. (34)
BErkshire 7-8158

BASSO, JOHN R.
5011 W. Roscoe St. (34)
AVenue 3-2126

BAYZIK, STEPHEN A.
841 W. Dickens St. (14)

BECKER, EDWARD B.
4110 N. LaVergne Ave. (41)
MUlberry 5-8549

BECKER, LORENZ C.
6014 N. Wolcott Ave. (26)
SHeldrake 3-2419

BELLIVIA, RICHARD A.
2730 N. Sacramento Ave. (47)
BRunswick 8-1820

BELOHLAVEK, JOHN J.
2341 S. Ridgeway (23)
LAwndale 2-1317

BERGANT, ROBERT L.
1753 Henderson (13)
GRaceland 2-7640

BIESZKE, EUGENE H.
2333 N. Springfield Ave. (47)
ALbany 2-1349

BILOTTI, ROGER J.
1629 Austin Ave. (39)
MErrimac 7-8165

BLANZ, C. DENNIS
9558 Webster St. (14)
DIversey 8-7443

BLASZAK, WALTER F.
2534 N. Rockwell St. (47)
HUmboldt 6-5759

BONGIORNO, SAM J.
441 W. Evergreen Ave. (10)
MOhawk 4-2115

BONKOWSKI, CASIMIR J.
2547 W. Cortez St. (22)
HUmboldt 6-1977

BOPP, JOSEPH I.
1839 Henderson St. (13)
LAkeview 5-4184

BOTTALLA, ALBERT J.
2216 N. Parkside Ave. (39)
BErkshire 7-9429

BOYD, ROBERT M.
1623 W. Thome (26)
HOllycourt 5-3315

BRACKI, KENNETH A.
2403 N. Western Ave. (47)
ARmitage 6-2946

BRADY, DONALD P.
4251 N. Troy St. (18)
KEystone 9-0007

BREEN, THOMAS P.
4921 N. Magnolia Ave.
ARdmore 1-6888

BRENNAN, RICHARD E.
2751 N. Dayton Ave. (14)
BIttersweet 8-7346

BRENNEN, VINCENT J.
2126 Kenmore Ave. (14)
DIversey 8-2067

BRUNO, ALBERT J.
3059 N. Menard Ave. (34)
NAtional 2-4488

BUCZYNSKI, ROBERT J.
6200 W. Fletcher St. (34)
BErkshire 7-6880

BULLARO, JOSEPH C.
5338 W. Oakdale Ave. (41)
MUlberry 5-5391

BURCH, KENNETH W.
4242 N. Sawyer Ave. (18)
KEystone 9-8965

BURKE, HOWARD G.
4039 N. Richmond Ave. (18)
KEystone 9-7690

BUTZEN, KENNETH C.
1314 Glenview Rd.
GLenview 4-2953

CALZARETTA, FRANCIS G.
3348 N. Kenneth Ave. (41)
DE 6-4669

CANNON, ROBERT C.
4906 Kirk St., Skokie, Ill.
ORchard 5-2761

CHMIELEWSKI, FRANK L.
2111 N. Springfield Ave. (47)
CApitol 7-0841

CHRISTENSEN, GEORGE P.
4349 N. Paulina St. (13)
WEllington 5-3998

CIUCCI, JOHN A.
3640 N. Janssen Ave. (13)
DIversey 8-6864

CLARK, JOHN P.
2310 N. Milwaukee Ave. (47)
ARmitage 6-6935

COLLINS, JAMES M.
3531 N. Pontiac Ave. (34)
TUxedo 9-7324

COLLINS, JOSEPH P.
6311 Waveland Ave. (34)
PEnsacola 6-8334

CONIGLIO, LEE F.
3243 W. Eastwood Ave. (25)
KEystone 9-6136

CORDO, JOHN R.
3547 N. Natchez Ave. (34)
PEnsacola 6-5891

Senior Directory 1954

CRANE, WILLIAM L.
3023 Irving Park Rd. (18)
JUniper 8-2351

CRONIN, JOHN J.
2955 N. Mulligan Ave. (34)
NAtional 2-5348

CULLOTON, JOHN P.
171 W. Elm St. (10)
MOhawk 4-6989

DE LATOUR, CONRAD R.
4006 W. Waveland Ave. (41)
KIldare 5-9094

DENK, ALBERT G.
2827 Dawson St. (18)
BRunswick 8-1165

DI PINO, PETER M.
1021 Webster St. (14)
DIversey 8-0868

DISPART, GREGORY P.
4820 N. Kostner Ave. (30)
SPring 7-6437

DITTMER, PAUL H.
6324 Waveland Ave. (34)
KIldare 5-4685

DOHERTY, JOHN J.
2438 W. Cullom Ave. (18)
INdependence 3-8528

DOHERTY, THOMAS J.
4533 N. Kostner Ave. (30)
AVenue 3-5322

DOMIN, DONALD A.
5910 W. Wrightwood Ave. (39)
BErkshire 7-0738

DOMPKE, ROBERT J.
4486 N. Kasson Ave. (30)
PAlisade 5-6685

DOMPKE, RONALD F.
4486 N. Kasson Ave. (30)
PAlisade 5-6685

DREWS, GERALD F.
4821 W. Roscoe St. (41)
PEnsacola 5-4145

DURKIN, THOMAS F.
810 Diversey Blvd. (14)
WEllington 5-8427

ECIMOVICH, VICTOR A.
2542 W. Cullom Ave. (18)
IRving 8-4437

ENGELMAN, DONALD C.
2113 N. Racine Ave. (14)
LIncoln 9-0466

FARACI, VICTOR S.
715 Armitage Ave. (14)
MIchigan 2-1510

FERENZI, VICTOR S.
4835 W. Newport Ave. (41)
KIldare 5-7217

FRATERRIGO, LEONARD A.
4512 N. California Ave. (25)
COrnelia 7-4532

FUNK, RICHARD W.
3142 Velden Ave. (47)
SPaulding 2-0326

GABRIEL, JOSEPH A.
3344 N. New England Ave. (34)
PEnsacola 6-1553

GAEDING, RICHARD F.
2411 W. Leland Ave. (25)
SUnnyside 4-3844

GARR, LEONARD R.
4512 N. Whipple St. (25)
KEystone 9-3841

GENUALDI, FRANK P.
6067 N. Albany Ave. (45)
HOllycourt 5-7176

GIARRIZZO, SALVATORE P.
1506 Henderson Ave. (13)
BIttersweet 8-0212

GIBNEY, THOMAS F.
2247 Eastwood Ave. (25)
EDgewater 4-8210

GOHEEN, PATRICK P.
3510 W. Lemoyne St. (51)
CApital 7-1328

GOSCHI, LAWRENCE F.
4101 N. Mozart St. (18)
COrnelia 7-7359

GREMO, FRANK N.
1153 N. Franklin St. (10)
DElaware 7-6141

GRETHEN, GERALD J.
2514 Belle Plaine Ave. (18)
JUniper 8-7986

GROVE, RICHARD J.
4442 N. St. Louis Ave. (25)
JUniper 8-8466

GUY, THOMAS R.
2818 N. Mango Ave. (34)
BErkshire 7-1957

HABERKORN, HOWARD J.
3766 N. Lakewood Ave. (13)
GRaceland 2-5868

HANNON, FRED R.
1527 N. Monticello Ave. (51)
SPaulding 2-6384

HARMOIJ, HENRY
2910 N. Mildred Ave. (I4)
GRaceland 2-2158

HEIDE, EDMUND A.
3513 Montrose Ave. (18)
JUniper 8-0910

HEIDKAMP, WALTER G.
5729 N. Sacramento Ave. (45)
ARdmore 1-0038

HENRY, CHARLES J.
2008 Sheffield Ave. (14)
BUckingham 1-1623

HINKES, JOHN J.
614 W. Belmont Ave. (14)
WEllington 5-7307

HIRSCHAUER, FRANK J.
3135 N. Seminary Ave.
GRaceland 7-0126

HOFFMAN, KURT P.
1515 W. Highland Ave. (26)
AMbassador 2-4026

HORN, WILLIAM T.
2630 W. Windsor Ave. (25)
INdependence 3-3296

HOWE, THOMAS P.
3835 N. Marshfield Ave. (13)
LAkeview 5-3307

HUDSON, LEROY L.
4517 N. Karlov Ave. (30)
MUlberry 5-9270

Senior Directory 1954

HUMANN, GEORGE F.
5644 Byron St. (34)
AVenue 3-0445

HUSKE, PHILIP A.
2429 Robin Crest Lane
GLenview 4-4934

JAHNKE, DONALD A.
3838 N. Leclaire Ave. (41)
AVenue 3-4851

JANOUSEK, JOHN F.
4628 W. Waveland Ave. (41)
KIldare 5-3874

JOHANNS, CHARLES F.
1001 Norfolk, Westchester
FIllmore 4-2435

JOHNSON, WAYNE R.
1440 LiII Ave. (14)
GRaceland 2-0054

KALCHIN, RICHARD M.
2941 Byron St. (18)
INdependence 3-1740

KAMICK, LARRY T.
671 Peoria St. (22)
CAnal 6-5896

KAY, LANNING C.
821 Waveland Ave. (13)
LAkeview 5-0098

KEANY, MICHAEL D.
2217 Clifton Ave.
EAstgate 7-0367

KELLNER, THOMAS D.
2100 N. Lockwood Ave. (39)
BErkshire 7-8938

KELLY, JOHN P.
2214 N. Kenmore Ave. (14)
LIncoln 9-1680

KILBOURNE, WILLIAM G.
1335 Wrightwood Ave. (14)
WEllington 5-9103

KINZL, JOHN J.
2252 N. Orchard St. (14)
LIncoln 9-9397

KLEFFMAN, RICHARD V.
2448 N. Campbell Ave.
HUmboldt 6-4836

KLEIN, KENNETH A.
5812 Higgins Rd. (30)
PAlisade 5-6414

KNOTH, LYNN J.
2446 N. Lawndale Ave. (47)
SPaulding 2-7916

KNOPP, WILLIAM R.
4831 N. Kostner Ave. (30)
SPring 7-0296

KUKANIC, DANIEL P.
1232 W. Winona Ave. (40)
UPtown 8-3938

KWECH, R. WILLIAM
3518 N. Nottingham Ave. (34)
AVenue 3-5344

LANDON, RONALD R.
2949 N. Mason Ave. (34)
NAtional 2-1885

LANDVOGT, JOHN E.
6500 Irving Park Rd. (34)
AVenue 3-4904

LAZZARA, JOSEPH T.
2215 N. Keystone Ave. (39)
ALbany 2-3906

LEZAK, JOHN C.
4539 N. St. Louis Ave. (25)
IRving 8-8349

LUDTKE, EDWIN J.
3752 N. Spaulding Ave. (18)
IRving 8-4715

LYNCH, JAMES E.
3212 Kenmore Ave. (13)
BUckingham 1-7859

MACEK, OTTO J.
2144 Lincoln Ave. (14)
LIncoln 9-3763

MACKEY, DONALD E.
1247 N. Greenview Ave. (22)
BRunswick 8-4719

MAGINE, JAMES M.
7007 W. Cornelia Ave. (34)
MUlberry 5-0148

MARKSTEINER, ANTHONY J.
2116 Kenmore Ave. (14)
LIncoln 9-4130

MARTIN, DONALD P.
6100 W. Byron St. (34)
AVenue 3-3015

MAZZANTI, JAMES F.
1907 Barry Ave. (13)
LIncoln 9-3989

MEYER, HARRY G.
1002 Armitage Ave. (14)
DIversey 8-5272

MICKUS, DONALD J.
6112 W. Fletcher St. (34)
BErkshire 7-8261

MIKULA, GERALD J.
1741 W. Augusta Blvd. (22)
MOnroe 6-2412

MILLER, ROBERT T.
3346 N. Lakewood Ave. (13)
LAkeview 5-1454

MINARICH, DONALD J.
3000 N. Sheffield Ave. (14)
DIversey 8-0071

MINEO, DOMINIC P.
1924 N. Fremont St. (14)
DIversey 8-4426

MONNELLY, EDWARD P.
2746 N. Hoyne Ave. (47)
LAkeview 5-5844

MOORE, JOSEPH R.
4310 Central Park Ave. (18)
KEystone 9-6137

MROSE, ROBERT J.
949 W. Oakdale Ave. (14)
BUckingham 1-6796

MUELLER, STEPHEN C.
4707 N. Keating Ave. (30)
MUlberry 5-2420

MUENCH, ANTHONY C.
2454 W. Cuyler Ave. (18)
JUniper 8-5022

MULLIGAN, ARTHUR B.
4116 W. Eddy St. (41)
PAlisade 5-8869

MURRAY, JAMES F.
4453 N. Kostner Ave. (30)
PEnsacola 6-3036

Senior Directory 1954

MUSCATO, RAMON A.
2233 Wilson Ave. (25)
RAvenswood 8-4265

MUTH, DONALD V.
2034 Sunnyside Ave. (25)
SUnnyside 4-6547

McCANN, VINCENT T.
7410 Forest Preserve Drive (34)
TUxedo 9-4064

McGUIGAN, BERNARD J.
1023 Webster Avenue (14)
DIversey 8-1274

NILLES, JOHN D.
3850 N. Sayre Ave. (34)
PEnsacola 6-4505

O'CONNOR, THOMAS G.
4136 N. Campbell Ave. (18)
JUniper 8-2749

O'DONNELL, FRANK P.
2132 N. Fremont St. (14)
DIversey 8-2928

OLD, BRUCE H.
3620 N. Bosworth Ave. (13)
WEllington 5-5744

O'MALLEY, JAMES J.
3442 N. Seminary Ave. (13)
BUckingham 1-0292

O'MALLEY, PATRICK T.
3624 N. Hermitage Ave. (13)
GRaceland 2-4322

OPPENHEIM, MORRIS N.
2232 N. Burling St. (14)
EAstgate 7-8511

PALM, CHARLES A.
2415 Geneva Terr. (14)
LIncoln 9-1318

PANEK, LARRY R.
2918 N. Central Park Ave. (18)
CApitol 7-9678

PAUL, LOUIS D.
2236 W. Grand Ave. (12)
CAnal 6-1714

PAWELL, RICHARD D.
2520 N. New England Ave. (35)
MErrimac 7-8079

PENNIE, LAWRENCE J.
3020 Wilton Ave. (14)
GRaceland 2-0687

PERNA, IVO L.
1534 N. Monticello Ave. (51)
SPaulding 2-3790

PETERSON, ROBERT T.
4736 N. Kildare Ave. (30)
PEnsacola 6-0349

PHEE, WILLIAM J.
9438 S. Bishop St. (20)
BEverly 8-5833

POLIT, NEIL A.
5514 W. Parker Ave. (39)
BErkshire 7-6084

PORTO, WILLIAM D.
3513 N. Marshfield Ave. (13)
GRaceland 2-2166

POSDAL, ROBERT J.
3453 N. Normandy Ave. (34)
MUlberry 5-8022

POULOS, PETER G.
5049 W. Deming Pl. (39)
BErkshire 7-9801

PREBIS, PHILIP E.
3702 N. Kedzie Ave. (18)
KEystone 9-4275

RAUL, JEROME A.
4135 W. Oakdale Ave. (41)
PEnsacola 6-5134

RECHTIEN, FRANCIS H.
3347 N. Lakewood Ave. (13)
BIttersweet 8-1454

REICH, JOHN C.
6310 W. Eddy St. (34)
AVenue 3-8198

REJMAN, RICHARD A.
3012 N. Parkside Ave. (34)
BErkshire 7-7094

ROCHE, JOHN L.
6063 N. Navarre Ave. (31)
NEwcastle 1-3834

ROONEY, JAMES M.
3114 Cortland St. (47)
BElmont 5-2824

RYDEL, JOSEPH P.
2237 N. Hamlin Ave. (47)
BElmont 5-8945

SABO, PETER N.
1417 Fletcher St. (13)
LAkeview 5-6705

SANSONE, ROBERT J.
4045 N. Kolmar Ave. (41)
PAlisade 5-8139

SCHARLOW, ROBERT J.
4856 Wolfram St. (41)
MUlberry 5-9772

SCHLAUDER, WALLACE J.
2434 N. California Ave. (47)
DIckens 2-4943

SCHNEIDER, ANDREW J.
4126 N. Bernard Ave. (18)
KEystone 9-4506

SCHNEIDER, RUDOLPH C.
3128 Davlin Ct. (18)
PAlisade 5-5696

SCHNEIDER, THOMAS J.
4330 N. Troy St. (18)
JUniper 8-1526

SCHORSCH, DAVID R.
3228 Newland Ave. (34)
PAlisade 5-1847

SCHUH, JOHN F.
1540 Wellington Ave. (13)
GRaceland 7-0328

SCHUMACHER, JERRY H.
2952 N. Richmond St. (18)
INdependence 3-5874

SCOTT, JOHN J.
4509 N. Spaulding Ave. (26)
IRving 8-3491

SEELHAMMER, GERALD T.
3728 Kildare Ave. (41)
MUlberry 5-2749

SERAFIN, ROBERT
8246 N. Lawndale Ave., Skokie
ORchard 3-3604

SHERIDAN, WILLIAM J.
2037 N. Lamon Ave. (39)
BErkshire 7-6987

Senior Directory 1954

SHILLINGTON, EUGENE A.
2243 Southport Ave. (14)
LIncoln 9-7040

SIEPKA, LEONARD S.
1435 Lill Ave. (14)
EAstgate 7-6851

SKINNER, PAUL J.
2726 W. Argyle St. (25)
LOngbeach 1-3478

SLISZ, THEODORE B.
3535 N. Lavergne Ave. (41)
MUlberry 5-2567

SOBEK, FRANK B.
4345 Greenview Ave. (13)
LIncoln 9-1075

SOLLER, KENNETH F.
1226 N. Mautene Ct. (22)
BRunswick 8-4302

SOMMERS, RAYMOND F.
1953 Winnemac Ave. (40)
RAvenswood 8-7895

SPEROS, ROBERT J.
4337 Richmond St. (18)
IRving 8-4714

SPIZZIRRI, LOUIS F.
2638 Racine Ave. (14)
LAkeview 5-8465

STACY, FRANK J.
3006 Logan Blvd. (47)
HUmboldt 6-0163

SULLIVAN, JOHN P.
608 W. Surf St. (14)
WEllington 5-9685

SULLIVAN, MARTIN J.
1228 W. Newport Ave. (13)
BIttersweet 8-9878

SULLIVAN, TIMOTHY J.
4536 Maplewood Ave. (25)
KEystone 9-6697

SWINSON, KENNETH J.
2509 Richmond St. (47)
HUmboldt 9-1726

SZORT, MICHAEL R.
Box 183, St. Charles
4064-R2

TAUS, LOUIS M.
2370 Leavitt St. (47)
EVerglade 4-6659

TAYLOR, QUIN
2426 N. Fairfield Ave.
DIckens 2-3025

THEIS, GARY M.
3523 Broadway (13)
LAkeview 5-5713

THELIN, CARL H.
6433 Paulina St. (26)
HOllycourt 5-8115

TODTLEBEN, CHARLES J.
1311 Nelson St. (13)
LAkeview 5-1292

TOOHEY, ROGER W.
2333 N. Lowell Ave. (39)
SPaulding 2-2245

ULANE, JEROME L.
2114 S. May St. (8)
YArds 7-5329

VANDER HAEGHEN, RENE E.
434 W. Roscoe St. (13)
BUckingham 1-5348

VAN LANCKER, JEROME E.
907 W. George St. (14)
BUckingham 1-3189

VARZINO, ROBERT S.
5001 W. Parker Ave. (39)
BErkshire 7-6686

VAZQUEZ, ANTHONY J.
1752 N. Sedgwick St. (14)
MIchigan 2-9242

VAZQUEZ, SERGIO E.
1752 N. Sedgwick St. (14)
MIchigan 2-9242

VEYSEY, THOMAS R.
4155 N. Francisco Ave. (18)
COrnelia 7-3584

VICTOR, JAMES A.
4221 W. Melrose St. (41)
SPring 7-0698

WAGNER, THOMAS R.
4359 W. Monticello Ave. (18)
JUniper 8-3341

WAHL, WILLIAM L.
1905 Wellington Ave. (14)
LIncoln 9-3089

WALLE, RONALD T.
1346 Webster Ave. (14)
LIncoln 9-2765

WAMBAJA, RONALD A.
2437 N. Washtenaw Ave. (47)
ARmitage 6-6960

WELKER, BERT J.
3450 New England Ave. (34)
KIldare 5-9422

WEY, WALTER C.
5329 W. Melrose St. (41)
AVenue 3-8846

WILDE, THOMAS M.
951 Cornelia St. (13)
GRaceland 7-0184

WINANDY, GEORGE J.
3608 Milwaukee Ave. (41)
AVenue 3-9626

WYATT, DONALD F.
4450 N. Richmond St. (25)
KEystone 9-1465

ZACCONE, DOMINIC R.
3332 N. Newland Ave. (34)
SPring 7-7388

ZAVACKI, JAMES A.
2150 N. Lamon Ave. (39)
NAtional 2-0408

ZYBURT, MARTIN M.
2525 N. Ridgeway Ave. (47)
BElmont 5-5096

Autographs

Compliments of

The Roma Confectionery

Serving De Paul for Almost 40 Years

Corner of Sheffield and Webster

Sandwiches — Light Lunches — Our Own Made Ice Cream

Best Wishes

from

JOE HOBAN

Class of '22

Pontiac Engraving & Electrotype Company

MASTER ENGRAVERS

TO AMERICA'S SCHOOLS

Engravers of This Publication

812-22 W. Van Buren St. Telephone HAymarket 1-1000 Chicago 7, Ill.

KINNEY-HOOD PRINTING COMPANY

Letterpress Printing

KH

The Mark of QUALITY and SERVICE

13844 Lincoln Avenue Dolton, Illinois

Phone Riverdale 0300

Compliments of

George Spies Industries, Inc.

4140-48 North Kolmar Avenue

All Phones KEystone 9-1045

"BEST CLASS RINGS MADE"

MOLLOY-MADE COVERS

for the

1954 De Paul Academy Annual

by the

S. K. SMITH COMPANY

2857 North Western Ave. Chicago 18, Illinois

Wally McGovern

Wishes Success

to the

Class of '54

in Their Future

Endeavors

Courtesy of

Walinger Studios

37 SOUTH WABASH AVENUE

Official D. P. A. Senior Photographer

All Negatives Kept on File for Ten Years for Your Convenience

Call CEntral 6-7734

for Re-orders

Compliments of the

Arcadia Roller Rink

"Home of the Roller Dancing"

4444 N. Broadway Avenue

Chicago, Illinois